

**MASTER AGREEMENT REVISION #4 ACCEPTANCE PAGE  
FOR HIGH-SPEED TRANSPORT SERVICES FOR NETWORK NEBRASKA RFPs**

**BIDDER MUST COMPLETE THE FOLLOWING**

By signing this Master Agreement Revision #4 form, the bidder guarantees compliance with the procedures stated in this Master Agreement Revision #4 and agrees to the terms and conditions and certifies that bidder maintains a drug free workplace.

\_\_\_\_\_ I hereby certify that I am a blind person licensed by the Commission for the Blind & Visually Impaired in accordance with Neb. Rev. Stat. §71-8611 and wish to have preference considered in the award of this contract.

**FORM MUST BE SIGNED USING AN INDELIBLE METHOD OR BY DOCUSIGN**

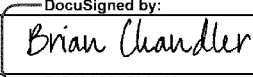
FIRM:	<b>Windstream</b>
COMPLETE ADDRESS:	<b>9856 M St Omaha NE 68127</b>
TELEPHONE NUMBER:	<b>402-827-6379</b>
FAX NUMBER:	
DATE:	<b>01/10/2023</b>
SIGNATURE:	<small>DocuSigned by:</small> 
TYPED NAME & TITLE OF SIGNER:	<small>51540C68A59C400...</small> <b>Brian Chandler Major Account Executive</b>

## Gilliland, Dianna

---

**From:** Chandler, Brian M <Brian.Chandler@windstream.com>  
**Sent:** Friday, January 20, 2023 4:00 PM  
**To:** Gilliland, Dianna; Wodzisz, Mike L  
**Subject:** Re: 6740 Z1 Windstream Bid Response - Need Reply

Yes Dianne, Windstream does Agree to withdraw the exceptions and agree to withdraw the Service Level Agreement from our proposal and Windstream agrees that any and all Commercial Contracts or Additional Terms shall not become a part of the Contract.

Thank you for contacting me on this.

Get [Outlook for iOS](#)

---

**From:** Gilliland, Dianna <Dianna.Gilliland@nebraska.gov>  
**Sent:** Friday, January 20, 2023 3:54:16 PM  
**To:** Chandler, Brian M <Brian.Chandler@windstream.com>  
**Subject:** 6740 Z1 Windstream Bid Response - Need Reply

**CAUTION:** This email originated from outside of the organization. Do not click links or open attachments unless you recognize the sender and know the content is safe.

Brian,

Windstream Services, LLC on behalf of itself and its Affiliates submitted exceptions to Nebraska terms and included Service Terms & Conditions Agreements within their 6740 Z1 submitted RFP response.

Does Windstream agree to withdraw the exceptions and agree to withdraw the Service Level Agreement from your proposal and does Windstream agree that any and all Commercial Contracts or Additional Terms shall not become a part of the Contract?

Attached is the Windstream file in question. If Windstream agrees to withdraw, we will process an Addendum describing this agreement, if a contract is awarded.

Please review and reply as soon as possible. I can't forward Windstream's RFP response to the agency to review until I hear back from you; assuming you agree.

Contact me with questions.

*Happy 2023!*

**Dianna Gilliland**

Services Procurement Contracts Officer | MATERIEL DIVISION - STATE PURCHASING BUREAU

**Nebraska Department of Administrative Services**  
**Nebraska State Purchasing Bureau**  
1526 K Street, Suite 130, Lincoln NE 68508

OFFICE 402-471-4193

FRONT DESK 402-471-6500

[Dianna.gilliland@nebraska.gov](mailto:Dianna.gilliland@nebraska.gov)

[das.nebraska.gov](http://das.nebraska.gov) | [Facebook](#) | [Twitter](#)

*Believe in the potential of what can be.*

Sensitivity: Internal

Name of RFP | RFP Identifying Code/Number | 498 ID/SPIN: 143030766

**RFP: RFP 6740 Z1**

**Due Date: January 17, 2023**

**2:00 p.m. Central Time**

## STATE OF NEBRASKA

### **Kinetic Business Proposal for High Speed Transport Services for participants of Network Nebraska**



Dianna Gilliland  
Procurement Contracts Officer  
[dianna.gilliland@nebraska.gov](mailto:dianna.gilliland@nebraska.gov)



kinetic  
business  
by windstream.

Brian Chandler  
Major Account Executive  
[brian.chandler@windstream.com](mailto:brian.chandler@windstream.com)  
402-827-6379  
<https://business.windstream.com/e-rate>  
498 ID/SPIN: 143030766

## COVER LETTER

---

State Purchasing Bureau  
Attn: Dianna Gilliland, Procurement Contracts Officer  
1526 K Street, Suite 130  
Lincoln, NE 68508  
402-471-4193

January 17, 2023

Dear Ms. Gilliland,

Kinetic Business is pleased to submit our proposal for high-speed transport services for participants of Network Nebraska. As you complete this phase of your evaluation, we believe it is important to recognize how, in just a few short years, networks evolved from a tactical tool that simply *connects* people and places, to become something quite different; a digital platform for *how people and organizations get things done*. Kinetic Business has become a leader in solving business challenges for K-12 schools and libraries, because we have learned how ever-changing technology uniquely impacts the education space.

### **KINETIC BUSINESS + YOU = Partners for Success**

When Kinetic Business collaborates with you to harness the transformative power of networks - connecting and empowering people in a world of infinite possibilities - mutual success is achieved. We will meet your expectations by providing innovative software and network solutions nationwide and will exceed your expectations by delivering an amazing customer experience.

The Kinetic Business team takes great pride in the work we do, and I wanted to pass along [this link to a testimonial](#) from Laurel County School District in Kentucky who recently selected us for a multi-location installation, consisting of 15 large schools, 3 alternate schools, 4 administrative facilities, and 4 maintenance facilities. We appreciate the trust that Laurel County showed in us and are so pleased that they are happy with the service we provided.

Thank you for the opportunity to present our solution. I'd love to walk you through it and answer any questions you may have, or even present our proposal to your panel of decision makers. Please feel free to reach out to me at any time.

Best,

*Brian Chandler*

Brian Chandler  
Major Account Executive  
[brian.chandler@windstream.com](mailto:brian.chandler@windstream.com)  
402-827-6379



## COMPANY OVERVIEW

---

Today, it seems every company is in the technology business, whether they want to be or not. This puts great pressure on IT leaders to solve complex, new, strategic challenges. And even more on their networks.

At Kinetic Business by Windstream, we saw these challenges as opportunities. So, we made it our own business to deliver the responsiveness and agility that digital transformation demands from your business. With a range of innovative network, communications and collaboration solutions optimized and secured for a cloud-centric, anytime/anywhere world. Advanced Solutions. Local Provider.

As network, security and application performance become continuously more critical, Kinetic Business by Windstream will be the partner that responds to your unique needs—a pathfinder to help lead you through technology transformation. We pride ourselves on being a local business bringing advanced solutions to elevate your business, and available to help, in person, whenever you need it.

Solving challenges. Not selling services.

It takes skill and insight to design, deliver, and manage innovative cloud-driven network solutions. One skill that sets us apart: Listening. The ability to work closely with our customers, build true collaborative partnerships, and respond with agility delivering solutions tailored to empower them to achieve their ongoing objectives.

We've done it for thousands of companies. Solving challenges, not selling services. Moving technology—and businesses—forward.

A nationwide network designed, built, and managed for the cloud.

Network, communications, and collaboration solutions are only as good as the network they rely on. That's why Windstream created proprietary Cloud Core network architecture, harnessing software-defined network intelligence, to deliver the bandwidth, performance and agility required to deliver innovative apps, drive superior experiences, and power anytime, anywhere businesses.

It's all about experience; both ours, and yours.

No two businesses are exactly alike, so your network shouldn't be either. We leverage deep experience across industries—banking, content & media, K-12 and higher education, state/local government, healthcare, hospitality, and retail—to deliver what you need, when and where you need.

We're also focused on another kind of experience, the one we provide our customers which is embedded in our culture—from our leadership team to our expert local account teams to 24/7 tech support.

## Key Facts

- Kinetic Business is a division of Windstream Holdings, a leading provider of advanced network communications and technology solutions
- Solutions tailored to unique customer needs, geared to address these essential challenges:
  - Elevating customer experience
  - Enabling employee productivity/collaboration
  - Enhancing security and compliance
- A broad range of innovative, scalable solutions optimized for the cloud:
  - Network and connectivity, including SD-WAN, hybrid networks, Ethernet, fixed wireless, access diversity, MPLS, WIFI and more
  - Unified Communications (UC) and voice, including OfficeSuite UC®, our proprietary UCaaS solution, and SIP trunking
  - Security, including managed network security
- Industry-leading SD-WAN solution with thousands of customers
- Nationwide network with 164,000 fiber route miles, fiber and fixed wireless connectivity, and proprietary Cloud Core™ architecture engineered to maximize performance, reliability, scalability, security, and efficiency
- Winners of multiple awards for innovation and excellence:
  - Named to the prestigious Gartner Magic Quadrant for Unified Communications
  - Internet Telephony Product of the Year Award for SD-WAN
  - TMC Leadership Award for SD-WAN
  - TMC Product of the Year award for Unified Communications
  - Internet Telephony Friend of the Channel Award
- Broad vertical expertise and expert teams focused on providing a superior customer experience

<b>Government</b>	<ul style="list-style-type: none"> <li>• Serving local and state government agencies and departments</li> </ul>
<b>Healthcare</b>	<ul style="list-style-type: none"> <li>• Non-profit and for-profit facilities and organizations of all sizes</li> </ul>
<b>Retail</b>	<ul style="list-style-type: none"> <li>• Retail facilities of all sizes and needs</li> </ul>
<b>K-12 Education</b>	<ul style="list-style-type: none"> <li>• K-12 education, school, and library environments, with facilities of all sizes</li> <li>• Long-time FCC E-Rate program provider; SPIN number 143030766</li> </ul>
<b>Higher Education</b>	<ul style="list-style-type: none"> <li>• Institutions of all sizes</li> </ul>
<b>Hospitality</b>	<ul style="list-style-type: none"> <li>• Serving small properties to those with several hundred rooms</li> </ul>
<b>Banking</b>	<ul style="list-style-type: none"> <li>• Enabling banks and credit unions to deliver a personalized member experience via reliable, secure cloud-optimized connectivity</li> </ul>



# TABLE OF CONTENTS

---

<b>Cover Letter</b> .....	<b>2</b>
<b>Company Overview</b> .....	<b>3</b>
<b>Completed RFP</b> .....	<b>6</b>
<b>Appendix A</b> .....	<b>27</b>
<b>Appendix B</b> .....	<b>38</b>
<b>Network Diagram</b> .....	<b>57</b>
<b>Windstream Service Terms &amp; Conditions</b> .....	<b>59</b>
<b>USAC Network Services Addendum</b> .....	<b>64</b>
<b>Fiber Build Addendum</b> .....	<b>67</b>
<b>Service Level Agreement</b> .....	<b>70</b>



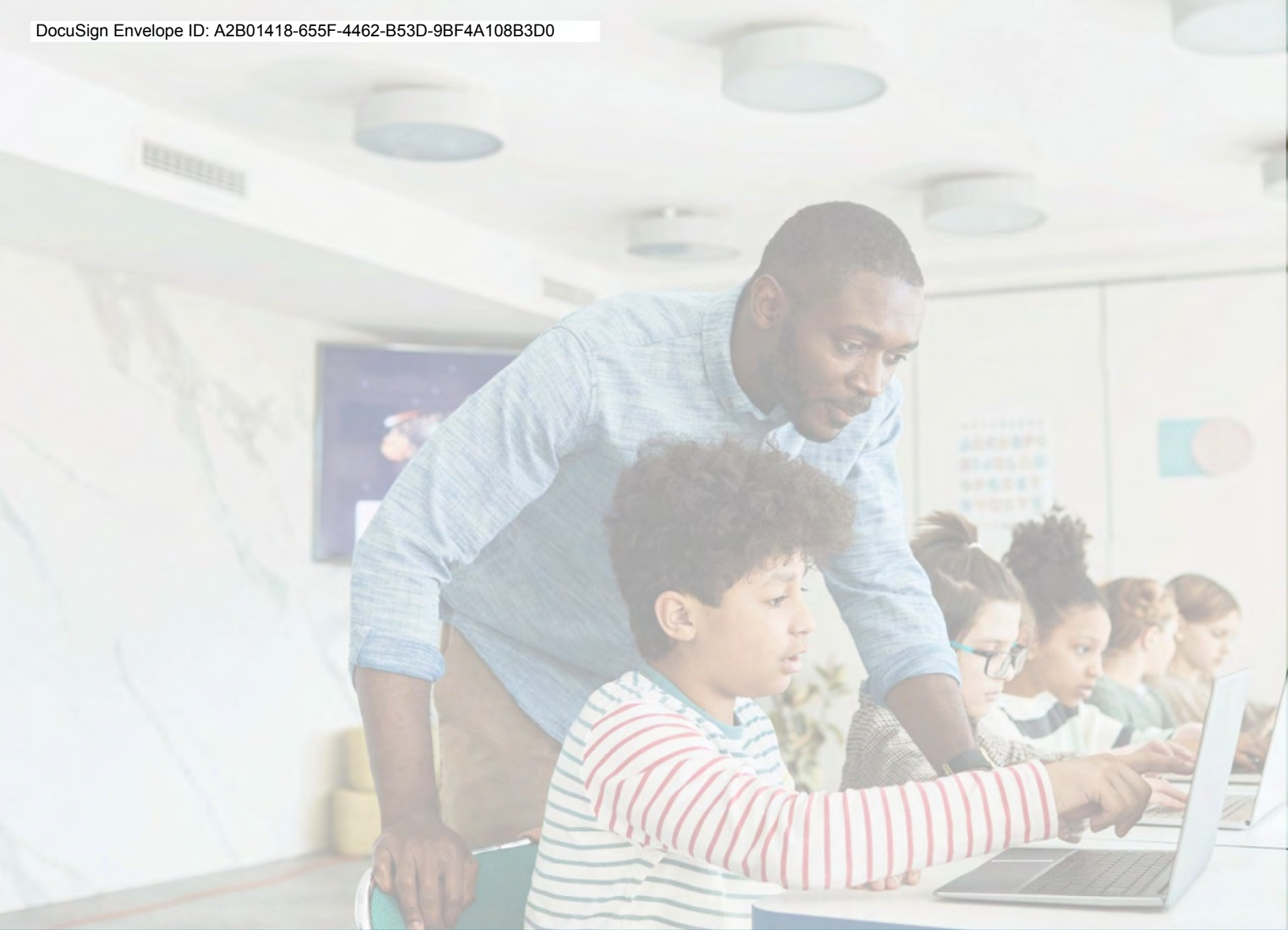

# COMPLETED RFP



kinetic  
business  
by windstream.

## State of Nebraska

**REQUEST FOR PROPOSAL FOR CONTRACTUAL SERVICES**

<b>SOLICITATION NUMBER</b>	<b>RELEASE DATE</b>
RFP 6740 Z1	November 30, 2022
<b>PROPOSAL OPENING DATE AND TIME</b>	<b>PROCUREMENT CONTACT</b>
January 17, 2023 2:00 p.m. Central Time	Dianna Gilliland

**PLEASE READ CAREFULLY!****SCOPE OF SERVICE**

The State of Nebraska (State), Department of Administrative Services (DAS), Materiel Division, State Purchasing Bureau (SPB), is issuing this Request for Proposal (RFP) Number 6740 Z1 for the purpose of selecting a qualified Bidder(s) to provide high-speed transport services to participants of Network Nebraska. A more detailed description can be found in Section II. The resulting contract(s) may not be exclusive contract(s) as the State reserves the right to contract for the same or similar services from other sources now or in the future.

The term of the contract will commence upon execution of the contract by the State through June 30, 2027. The Contract includes the option to renew for four (4) additional one (1) year periods upon mutual agreement of the Parties. The State reserves the right to extend the period of this contract beyond the termination date when mutually agreeable to the Parties.

ALL INFORMATION PERTINENT TO THIS REQUEST FOR PROPOSAL CAN BE FOUND ON THE INTERNET AT:  
<http://das.nebraska.gov/materiel/purchasing.html>.

**IMPORTANT NOTICE: Pursuant to Neb. Rev. Stat. § 84-602.04, State contracts in effect as of January 1, 2014, and contracts entered into thereafter, must be posted to a public website. The resulting contract, the solicitation, and the successful contractor's proposal or response will be posted to a public website managed by DAS, which can be found at <http://statecontracts.nebraska.gov>.**

In addition, and in furtherance of the State's public records Statute (Neb. Rev. Stat. § 84-712 et seq.), all proposals or responses received regarding this solicitation will be posted to the State Purchasing Bureau public website.

**The Master Agreement Revision #4 Terms and Conditions for High-Speed Transport Services for Network Nebraska RFPs 2020-2023, apply to this RFP.**

## TABLE OF CONTENTS

<b>REQUEST FOR PROPOSAL FOR CONTRACTUAL SERVICES .....</b>	<b>i</b>
<b>TABLE OF CONTENTS.....</b>	<b>ii</b>
<b>GLOSSARY OF TERMS.....</b>	<b>3</b>
<b>I. PROCUREMENT PROCEDURE .....</b>	<b>4</b>
A. GENERAL INFORMATION.....	4
B. PROCURING OFFICE AND COMMUNICATION WITH STATE STAFF AND EVALUATORS.....	4
C. SCHEDULE OF EVENTS .....	4
D. WRITTEN QUESTIONS AND ANSWERS.....	6
E. SUBMISSION OF PROPOSALS .....	6
<b>II. PROJECT DESCRIPTION AND SCOPE OF WORK .....</b>	<b>7</b>
A. INTRODUCTION .....	7
B. E-RATE.....	7
C. NETWORK TOPOLOGY .....	8
D. PROJECT OVERVIEW.....	9
E. PROJECT ENVIRONMENT.....	10
F. PROJECT REQUIREMENTS .....	10
G. TRANSITION REQUIREMENT.....	11
H. SCOPE OF WORK .....	11
I. TECHNOLOGY REFRESH.....	12
J. TECHNICAL REQUIREMENTS.....	12
K. PROJECT PLANNING AND MANAGEMENT.....	13
L. SERVICE LEVEL GUARANTEES .....	14
M. MAINTENANCE SPECIFICATIONS.....	15
N. IMPLEMENTATION PLAN.....	15
O. CONTRACT PERFORMANCE .....	16
P. DEPLOYMENT STATUS REPORTS.....	16
Q. CERTIFICATION .....	16
R. COST PROPOSAL REQUIREMENTS .....	16
<b>Form A Contractor Proposal Point of Contact.....</b>	<b>19</b>
<b>REQUEST FOR PROPOSAL FOR CONTRACTUAL SERVICES FORM.....</b>	<b>20</b>

## GLOSSARY OF TERMS

For this section refer to the Master Agreement Revision #4 Glossary of Terms.  
*Windstream has read and understands.*

### SPECIAL TERMS

**UNI:** A connection between a carrier and Network Nebraska, used to deliver one circuit/VLAN/service.

**NNI:** A connection between a carrier and Network Nebraska, used to deliver multiple circuits or services, with each on their own VLAN.

**EPL:** A point to point circuit topology, may or may not use a VLAN.

**EVPL:** A hub and spoke circuit topology, each circuit delivered with a VLAN tag to one NNI.

**ELAN:** A full mesh circuit topology, one VLAN or service label is used for all circuits in the carrier's network.

**I. PROCUREMENT PROCEDURE**

**A. GENERAL INFORMATION**

The Request for Proposal (RFP) is designed to solicit proposals from qualified bidders who will be responsible for providing high speed transport services for participants of Network Nebraska at a competitive and reasonable cost. Procurement procedures, terms and conditions, contractor duties and payment terms may be found in the Revised Master Agreement Revision #4.

Proposals shall conform to all instructions, conditions, and requirements included in the RFP. Prospective bidders are expected to carefully examine all documents, schedules, and requirements in the RFP, and respond to each requirement in the format prescribed. Proposals may be found non-responsive if they do not conform to the RFP or the bidder hasn't agreed to all the terms and conditions specified in the Revised Master Agreement Revision #4.

**The Master Agreement Revision #4 Terms and Conditions for High-Speed Transport Services for Network Nebraska RFPs 2020-2023 apply to this RFP.**  
***Windstream complies.***

**B. PROCURING OFFICE AND COMMUNICATION WITH STATE STAFF AND EVALUATORS**

Procurement responsibilities related to this solicitation reside with State Purchasing Bureau. The point of contact (POC) for the procurement is as follows:

RFP Number: 6740 Z1  
Name: Dianna Gilliland, Procurement Contracts Officer  
Agency: State Purchasing Bureau  
Address: 1526 K Street, Suite 130  
Lincoln, NE 68508  
Telephone: 402-471-4193  
State Purchasing - 402-471-6500  
E-Mail: [dianna.gilliland@nebraska.gov](mailto:dianna.gilliland@nebraska.gov)  
State Purchasing [as.materiel purchasing@nebraska.gov](mailto:as.materiel purchasing@nebraska.gov)

From the RFP release date until the Intent to Award is issued, communication is limited to the POC listed above. The recipient of the Intent to Award may communicate with individuals the State has designated as responsible for negotiating the contract on behalf of the State. No member of the State Government, employee of the State, or member of the Evaluation Committee is empowered to make binding statements regarding this Request for Proposal. The POC will issue any answers, clarifications or amendments regarding this solicitation in writing. Only the SPB or awarding agency can award a contract. No communication or attempt to communicate with or influence any evaluator involved in this RFP is allowed.

The following exceptions to these restrictions are permitted:

1. Contact made pursuant to pre-existing contracts or obligations,
2. Contact required by the schedule of events, or an event scheduled later by the Request for Proposal POC, and
3. Contact required for negotiation and execution of the final contract.

*The State reserves the right to reject a contractor's proposal, withdraw an Intent to Award, or terminate a contract if the State determines there has been a violation of these procurement procedures.*

***Windstream has read and understands.***

**C. SCHEDULE OF EVENTS**

The State expects to adhere to the procurement schedule shown below, but all dates are approximate and subject to change.

***Windstream has read and understands.***

ACTIVITY	DATE/TIME	
1.	Release Request for Proposal	November 30, 2022
2.	Last day to submit written questions – Questions must be submitted via ShareFile ShareFile link: <a href="https://nebraska.sharefile.com/r-rd0fd3008e83149fca11b4a5c3a06b74c">https://nebraska.sharefile.com/r-rd0fd3008e83149fca11b4a5c3a06b74c</a>	December 7, 2022
3.	State responds to written questions through RFP “Addendum” and/or “Amendment” to be posted to: <a href="https://das.nebraska.gov/materiel/bidopps.html">https://das.nebraska.gov/materiel/bidopps.html</a>	December 9, 2022
4.	Electronic Proposal Opening  Upload electronic submission via ShareFile, per emailed instructions received after signing Master Agreement Revision #4 Acceptance Page  IT IS THE BIDDER’S RESPONSIBILITY TO UPLOAD ELECTRONIC FILES WITH ENOUGH AMOUNT OF TIME IN CASE OF USER ISSUE OR SOFTWARE ISSUE.  Join Zoom Meeting <a href="https://us02web.zoom.us/j/83204646076?pwd=aE1kd2hxZysyTmhieXQ0L0hTVjVZUT09">https://us02web.zoom.us/j/83204646076?pwd=aE1kd2hxZysyTmhieXQ0L0hTVjVZUT09</a>  Meeting ID: 832 0464 6076 Passcode: 502866 One tap mobile +13462487799,,83204646076#,,,,*502866# US (Houston) +16694449171,,83204646076#,,,,*502866# US  Dial by your location +1 346 248 7799 US (Houston) +1 669 444 9171 US +1 669 900 6833 US (San Jose) +1 719 359 4580 US +1 253 205 0468 US +1 253 215 8782 US (Tacoma) +1 689 278 1000 US +1 929 205 6099 US (New York) +1 301 715 8592 US (Washington DC) +1 305 224 1968 US +1 309 205 3325 US +1 312 626 6799 US (Chicago) +1 360 209 5623 US +1 386 347 5053 US +1 507 473 4847 US +1 564 217 2000 US +1 646 931 3860 US  Meeting ID: 832 0464 6076 Passcode: 502866 Find your local number: <a href="https://us02web.zoom.us/j/kcnECxZaJE">https://us02web.zoom.us/j/kcnECxZaJE</a>	January 17, 2023  2:00 PM Central Time
5.	Review for conformance to RFP requirements	January 17 -19, 2023
6.	Evaluation period	January 20 - February 3, 2023
7.	Post “Notification of Intent to Award” to: <a href="https://das.nebraska.gov/materiel/bidopps.html">https://das.nebraska.gov/materiel/bidopps.html</a>	February 10, 2023
8.	Contract finalization period	February 10-28, 2023
9.	Contract award	February 28, 2023
10.	Contractor(s) start date	March 1, 2023

**D. WRITTEN QUESTIONS AND ANSWERS**

Questions regarding the meaning or interpretation of any Request for Proposal provision must be submitted in writing to State Purchasing Bureau and clearly marked “RFP Number 6740 Z1, High Speed Transport Services for Participants of Network Nebraska Questions”. The POC is not obligated to respond to questions that are received late per the Schedule of Events.

Vendors should present, as questions, any assumptions upon which the bidder’s proposal is or might be developed. Any proposal containing assumptions may be deemed non-responsive. Non-responsive proposal may be rejected. The contract will not incorporate any known or unknown assumptions of a bidder.

Questions should be uploaded using the following ShareFile link:  
<https://nebraska.sharefile.com/r-rd0fd3008e83149fca11b4a5c3a06b74c>

It is recommended that Bidder’s submit questions using the following format.

RPF Section Reference	RFP Page Number	Question

Written answers will be posted at <https://das.nebraska.gov/materiel/bidopps.html> per the Schedule of Events.

*Windstream has read and understands.*

**E. SUBMISSION OF PROPOSALS**

Bidders should submit electronic proposal which should include the completed Form A, “Contractor Proposal Point of Contact”. Proposal file names should use the file name template recommended in the Master Agreement Revision #4. It is the bidder’s responsibility to ensure to complete and submit the Master Agreement Revision #4 Acceptance Page with enough time for the State to provide instructions on how to electronically submit the related RFP proposal before or by the date and time indicated in the RFP Schedule of Events. Electronic proposals must be received by the State Purchasing Bureau by the date and time of the proposal opening per the RFP Schedule of Events. No late proposals will be accepted.

The Request for Proposal form may be manually signed in an indelible manner or by using DocuSign and uploaded to the ShareFile folder by the proposal opening date and time along with the bidder’s Request for Proposal and any other requirements as stated in the Request for Proposal document.

It is the responsibility of the bidder to check the website for all information relevant to this Request for Proposal to include addenda and/or amendments issued prior to the opening date. Website address is as follows:  
<https://das.nebraska.gov/materiel/bidopps.html>

Emphasis should be concentrated on conformance to the solicitation instructions, responsiveness to requirements, completeness, and clarity of content. If the bidder’s proposal is presented in such a fashion that makes evaluation difficult or overly time consuming the State reserves the right to reject the proposal as non-conforming.

By signing the “Request for Proposal for Contractual Services” form, the bidder guarantees compliance with the provisions stated in this RFP.

The State shall not incur any liability for any costs incurred by bidders in replying to this solicitation, in the demonstrations and/or oral presentations, or in any other activity related to bidding on this RFP.

The Cost Proposal should be presented in a separate Excel formatted file.

*Windstream has read and understands.*



## II. PROJECT DESCRIPTION AND SCOPE OF WORK

### A. INTRODUCTION

The Bidder should carefully read, review, and respond with the information requested, section-by-section, in response to this RFP.

The objective of this RFP is to update and expand the statewide network that is currently in place to serve the eligible entities of Network Nebraska as defined by Neb. Rev. Stat. 86-5,100 and 79-1201.01(3). Network Nebraska is defined in Neb. Rev. Stat. 86-5,100 (LB1208, 2006). "Network Nebraska shall consist of contractual agreements with providers to meet the demand of state agencies, local governments, and educational entities. Such network shall provide access to a reliable and affordable infrastructure capable of carrying a spectrum of services and applications, including distance education across the state. Participation in Network Nebraska shall not be required for any educational entity. The Chief Information Officer shall aggregate demand for those state agencies and educational entities choosing to participate and shall reduce costs for participants whenever feasible."

Network Nebraska has grown to include 292 separate entities, and serves 99.6% of public-school districts, 100% of Educational Service Units, 100% of public colleges and universities, 54% of private colleges, 20% of private K-12 schools, and several public libraries and municipalities. Network Nebraska is jointly managed by the State of Nebraska Office of the CIO, in partnership with the University of Nebraska.

Network Nebraska is comprised of a seven-segment statewide backbone, six major aggregation points, and over 300 fiber Ethernet circuits, either directly handed off to Network Nebraska equipment at the aggregation points, or sub-aggregated at Educational Service Units. The Office of the CIO, on behalf of Network Nebraska, purchases three sources of commodity internet and two sources of commercial peering. The Network Nebraska participants may purchase their fiber Ethernet circuits either through the state contracts resulting from this and other State RFPs, or by using a local or regional procurement.

The State of Nebraska bids these services on behalf of numerous E-rate eligible education entities and some non-E-rate eligible entities across the State. Each E-rate eligible entity must be allowed a reasonable duration to hold a public meeting of its administrative board to approve its purchase from the resulting state contract(s) and to file its E-rate Form 471 prior to the national 2023 E-rate deadline and each succeeding year to be established by the USAC. Once Intents to Award have been announced by the State, each contractor must work expeditiously toward a signed contract to allow enough time for the local approval process. Failure to reach a signed contract with the State prior to Friday, March 1, 2023, may risk negation of purchases for the July 1, 2023 through June 30, 2024 performance year.

**Nebraska Special Construction E-rate Matching Funds.** On May 19, 2020 the Nebraska Public Service Commission voted to approve [NUSF-117](#), which instigated changes to the Nebraska Universal Service Fund to provide E-rate eligible schools and libraries with access to \$1 million in funding over four years to assist with the payment of special construction charges for broadband. Applications to apply for these funds from the NUSF are currently limited to E-rate Funding Years 2021-2024.

On August 14, 2020, the FCC and USAC approved the Nebraska program to be eligible for the increased federal and state matching funds, not to exceed 100% of the fiber construction costs for these E-rate eligible entities. <https://www.usac.org/e-rate/applicant-process/before-youbegin/fiber-summary-overview/additional-discount-to-match-state-tribal-funding-for-specialconstruction/>

While itemized Special Construction costs may be a new procurement expectation for service providers, it enables the eligible E-rate entities to qualify for an additional discount of up to 20% toward special construction costs and may also permit service providers the anchor tenancy needed to improve telecommunications services to other anchor institutions in rural areas, as well as commercial and residential customers en route to the eligible E-rate applicant.

Bid cost data will be accepted through two different appendices:

1. Appendix A: Ethernet leased lit fiber circuits for E-rate eligible entities and non-E-rate eligible entities connected to Network Nebraska aggregation points,
2. Appendix B: Ethernet fiber circuits for E-rate eligible entities connected to Network Nebraska aggregation points that involve the itemization of Special Construction charges.

*[Windstream has read and understands.](#)*

### B. E-RATE

The originating FCC Form 470 for this RFP can be found at <https://portal.usac.org/suite> and searching "Records > FCC Forms 470 > Funding Year 4> Nebraska > BEN 225870.

Each Bidder must have a Service Provider's Form 498 I.D. # (formerly SPIN) from the Universal Service Administrative Company (USAC) and be eligible to participate in the Universal Service Fund discount program for

telecommunications services provided to the E-rate eligible entities for the life of the contract and all applicable renewals. Bidder agrees to provide any discounts, including any accrued credits, for which the entity is eligible under the Universal Service Fund for school telecommunications services. Bidder will, at its expense, prepare, file, and continually keep current all carrier documents and reports required for the eligible entities to receive the benefit of such discounts and credits. The Bidder's Service Provider's Form 498 I.D. # (formerly SPIN) issued to bidder by the Universal Service Administrative Company should be included in the responding bid.

As required by the Federal Communications Commission (FCC), providers of eligible services must comply with the Lowest Corresponding Price (LCP) rule:

1. **47 CFR § 54.500(f)**  
Lowest Corresponding Price (LCP) is the lowest price that a service provider charges to non-residential customers who are similarly situated to a particular school, library, or library consortium for similar services. ("Similarly situated" means the "geographic service area" in which a service provider is seeking to serve customers with any of its E-rate services.)
2. **47 CFR § 54.511(b)**  
Providers of eligible services shall not charge schools, school districts, libraries, library consortia, or consortia including any of these entities a price above the lowest corresponding price for supported services, unless the Federal Communications Commission, with respect to interstate services or the state commission with respect to intrastate services, finds that the lowest corresponding price is not compensatory.

The Billed Entity Applicant Reimbursement (BEAR) FCC Form 472 is filed by the applicant and approved by the service provider after the applicant has paid for services in full. The Service Provider Invoice (SPI) FCC Form 474 is filed by the service provider after the applicant has been billed for the non-discount portion of the cost of eligible services. Note: An applicant may choose its method of invoicing; the service provider cannot force applicants to use a particular method.

As required by USAC policy, the contractor must retain documents from the bidding process through ten (10) years past the last date of service. Documents may be retained in electronic format or paper. The document list includes, but is not limited to, copies of bids, signed contracts, proof of service delivery, invoices, documentation of any service down time, and any other document retention required by the FCC. The Bidder shall provide the following information in response to this RFP and must provide prior to contract award.

The successful contractor(s) for Appendix B Special Construction sites must agree to participate in the E-rate applicant's Program Integrity Assurance (PIA) review and response of any Form 471 submission.

**Service Provider's Form 498 I.D. # (formerly SPIN):** 143030766

Bidder has read and agrees to comply.

**C. NETWORK TOPOLOGY**

Appendix A and Appendix B sites involve Ethernet connectivity from Network Nebraska participant locations to one or more of the listed core aggregation locations (below). An award will be made for each participant location to a single core aggregation location based on lowest cost. If bid pricing is identical to two or more aggregation locations, and is awarded, the specific aggregation location will be decided by the Network Nebraska engineers and communicated to the contractor(s) during the project implementation phase.

1. Omaha–Peter Kiewit Institute, 1110 S. 67th Street
2. Omaha-1623 Farnam LLC, 1623 Farnam Street
3. Lincoln-Nebraska Hall, 901 N. 17th Street
4. Grand Island-College Park, 3180 W. Hwy 34
5. Kearney-UNMC Health Sciences Education Complex, 2402 University Drive (this co-location site is not accepting additional provider equipment; only replacements for existing equipment will be allowed)
6. Scottsbluff-Panhandle Research Center, 4502 Avenue I

An award will be made for each circuit in Appendix A and B based on lowest overall cost over the 48-month initial contract term.

**IMPORTANT NOTES:**

1. Most services listed above will be offered to Schools and Libraries and therefore must meet E-rate guidelines for eligible services, products, service providers and contracts.

2. All State agencies, the University of Nebraska, political subdivisions and other “eligible participants” will be allowed to purchase off the resulting contract(s).
3. There is no guarantee that any or all the institutions listed will purchase any or all of the services requested in this RFP.
4. Circuit topology must be stated on all bids on Appendix A and Appendix B.
5. Network Nebraska’s preferred circuit topology is an EVPL terminating to an existing, or new, NNI.
6. Circuits delivered via an ELAN will only be considered for existing UNIs.
7. If an existing ELAN circuit is to be upgraded to a speed less than 1Gbps, include non-recurring costs to groom it to an EVPL delivered to a new/existing NNI.
8. If an existing ELAN circuit is to be upgraded to a speed of 1Gbps or greater, the circuit must be groomed to an EVPL delivered to a new/existing NNI. Network Nebraska’s six (6) core aggregation points have specific handoff locations:
  - a. Peter Kiewit Institute  
University of Nebraska – Omaha  
1110 South 67th Street, Room 166  
Omaha, NE 68182-0694
  - b. 1623 Farnam, LLC.  
1623 Farnam Street, Suite 500  
Omaha, NE 68102
  - c. University of Nebraska Data Center  
Nebraska Hall Room 230  
901 North 17th Street  
Lincoln, NE 68588-0521
  - d. College Park  
3180 W Hwy 34. Room 208.5  
Grand Island, NE 68801-7279
  - e. UNMC Health Sciences Education Complex  
2402 University Drive, Room 113  
Kearney, NE 68845  
(this co-location site is not accepting additional provider equipment at this time; only replacements for existing equipment will be allowed)
  - f. Panhandle Research and Extension Center  
4502 Avenue I, Electrical/IT Closet  
Scottsbluff, NE 69361-4939

X

Bidder has read and agrees to comply.

## PROJECT OVERVIEW

- D. The objective of this RFP is to identify Contractor(s) who will design, develop, and implement high-speed data connectivity that will meet the current and future telecommunications needs of eligible participants over the term of the contract. Each Bidder will provide cost-effective, scalable and flexible high-speed data transport services that can connect eligible entities listed in Appendix A and B to Network Nebraska. The Bidder may bid on one, some or all of the eligible entities listed in Appendix A and B.

Each site/service will be reviewed individually. When bidding Appendix A and B locations, the Bidder must bid all costs to provide connectivity from the entity listed to at least one of the Network Nebraska aggregation points listed at the top of the Cost Proposal.

For Appendix A and B, the Bidder will include transport from the identified location with connectivity through the carriers’ cloud and ending at one of the identified aggregation locations. Connectivity back to the aggregation location must have the capacity to support all eligible entities bid transmitting at full capacity at any given time; oversubscription is not permitted. A ten (10) Gigabit Ethernet interface physical hand-off is required as a minimum for the connection at the identified aggregation locations. The cost for connectivity back to the Network Nebraska core aggregation rack MUST be figured into the MRC (monthly recurring charge) for the individual sites being bid. The State of Nebraska will not accept separate costs for the aggregation ports that connect all of the eligible entities to Network Nebraska. All co-location data center cross-connect, and fiber path costs needed to provide the physical interface hand-over to Network Nebraska equipment will be the responsibility of the Bidder. A co-location space will be provided at each of the aggregation locations for the Contractor with the exception of the 1623 Farnam handoff site.

For Appendix B, the Bidder will itemize costs for E-rate **Special Construction**, as identified by the FCC. Special Construction charges that are eligible for E-rate Category 1 support includes: A) Construction of network facilities; B) design and engineering, and C) project management. The term "special construction" does not include network equipment necessary to light the fiber or the services necessary to maintain the fiber. Charges for network equipment and fiber maintenance are eligible for Category 1 as separate non-recurring services, but not as special construction.

Eligible entities may include colleges, universities, state government, political subdivisions and K-12 institutions. The network design must accommodate the full implementation of Network Nebraska connections including a statewide, multi-purpose backbone.

All proposals must meet the technical requirements as stated in the RFP. The State requires the Bidder to bid a multi-purpose transport connection to interconnect the listed institutions along with the corresponding services that considers present, as well as future, state-of-the-art technologies.

Bidder has read and agrees to comply.

#### E. PROJECT ENVIRONMENT

The current project environment consists of a multi-provider, layer-2 high-speed Ethernet network of over 300 fiber circuits. Multiple provider clouds connect to the various eligible entities. Providers hand off eligible entities to Network Nebraska at one of the identified core aggregation points and the Network Nebraska MPLS backbone interconnects the core aggregation points and provides transport to at least two Internet egress points.

At each service site location, the demarcation point to the customer premise equipment will provide at least 1 (one) 20-amp outlet and sufficient rack or wall space to mount the contractor's termination equipment. Prospective bidders may request an appointment with the site contact listed in Appendices A and B to inspect the customer premise location in order to make a more informed bid.

Bidder has read and agrees to comply.

#### F. PROJECT REQUIREMENTS

For the E-rate eligible entities that request services from the state contracts must be converted by July 1, 2023, or if ordered in Year 2 or 3, by July 1 for each succeeding year. The circuits must be installed and tested no later than the first Friday in August 2023 and each succeeding year, however neither the State nor the participating eligible entities can incur charges on these circuits until after July 1 of the implementation year due to E-rate. The cutover to the customer must be complete by the first Friday in August 2023 and each succeeding year or incur liquidated damages (see Section II.O. Contract Performance). Existing services must remain active until the final cutover (see Section II, G. Transition Requirement). The contractor(s) will provide a cost-effective, scalable, and flexible transport service that will be able to meet the demands of the network participants. Bidders shall identify services that are a normal part of their offering without additional fees.

***Windstream takes exception to references to payment of liquidated damages [or penalties] in this section. Windstream will use commercially reasonable efforts to meet any agreed-upon installation timeframes and to perform cutover to the Windstream network from the State's existing carrier. However, Windstream's solution does not provide for liquidated damages [or penalties] in the event it fails to meet such timeframes. In the event Windstream fails to meet an installation timeline, and such failure is not a result of the State's conduct or performance or a force majeure event, the State may terminate the agreement between the parties without early termination liability after providing Windstream forty-five (45) days to cure such installation delay.***

The State of Nebraska reserves the right to reject proposals that attempt to substitute the contractor's commercial contracts and/or SLA documents for the State's Master Agreement, or legal and/or technical terms of this RFP.

***Windstream has read and understands. However, Windstream has noted exceptions and points of clarification to certain requirements, and/or terms and conditions of this RFP and included documents. In the event Windstream is selected as the winning bidder, Windstream agrees to negotiate these exceptions and points of clarification with the State and expects all agreed-upon revisions to be included in the final contract between the parties.***

The contractors may submit with their technical proposal any E-rate, tax exemption, USF affidavit, user agreement, service level agreement, or similar documents that the contractor wants incorporated into the Contract. The State will not consider incorporation of any document not submitted with the contractor's proposal as the document will not have been included in the evaluation process. These documents shall be subject to review and/or negotiation and will be incorporated as addendums if agreed to by the Parties.

If a conflict or ambiguity arises after the Addendum to Contract Award has been negotiated and agreed to, the Addendum to Contract Award shall be interpreted as follows:

1. If only one Party has a particular clause then that clause shall control,
2. If both Parties have a similar clause, but the clauses do not conflict, the clauses shall be read together,
3. If both Parties have a similar clause, but the clauses conflict, the State's clause shall control.

  X   Bidder has read and agrees to comply.

#### G. TRANSITION REQUIREMENT

Upon award of replacement contract(s) to a new contractor in 2027, the awarded Contractor under this RFP shall, upon request, or until a Notice of Termination is submitted, continue providing any part or all of the services in accordance with the terms and conditions, requirements and specifications of the contract for a period not to exceed ninety (90) calendar days after the expiration or termination of the contract for a price not to exceed those prices set forth in the contract. The service will become month-to-month, if requested by the customer.

  X   Bidder has read and agrees to comply.

#### H. SCOPE OF WORK

**The Contractor shall design, develop and implement a high-speed, IP-based, layer-2, Ethernet, wide area network to interconnect eligible entities as requested. The network interface to the customer's Customer Premise Equipment (CPE) must physically be Ethernet with the capability to provide multiple virtual Ethernet interfaces via 802.1Q Virtual Local Area Network (VLAN) tagging.**

The network connections must be bid according to the bandwidth ranges and to the acceptable aggregation sites as stipulated in Appendices A and B. Any circuit conversions will be performed between April 1 and July 1, 2023 and must be as transparent as possible. All of the network connections must be operational by the first Friday in August 2023 and each succeeding year.

For Appendix A and B, each connection that is bid must be connected from the customer site demarcation to the aggregation site demarcation. The core aggregation handoff MUST have the capacity to support all eligible entities' connectivity to the core site transmitting at full purchased capacity over a single 10 Gigabit Ethernet interface. Multiple interfaces are allowed only as a redundant path for the primary connectivity. The new connectivity capacity can be aggregated at an existing "core" site interface as long as the overall capacity of the core interface is not exceeded due to the introduction of the additional remote site capacity. The State will not allow a separate cost for this "aggregation connection", that cost must be included as part of the individual site or sites being bid.

Appendices A and B may include core aggregation point choices that are "grayed out". The State will only accept bids for the bandwidths cited between the locations and the core aggregation sites that are not "grayed out". The Bidder can choose to give a price to bring the eligible entity back to any one or more of the eligible core destination locations except locations that are "grayed out" within the Appendix.

For locations where multiple speeds have been requested, the State will add the costs of all bandwidths bid to arrive at a total overall site cost that will be the basis for a lowest cost award.

All bids for a single service location to multiple aggregation points will be compared against each other. Each service location will only have one award and the State will award the lowest cost bid from that service location to one of the identified locations that meets the technical requirements as stated in the RFP. If a bidder bids identical pricing for a particular site to two or more core aggregation locations, and is awarded the site, the Network Nebraska engineers will select one of the core locations for the circuit.

The support of end-to-end customer VLANs (C-VLANs) is REQUIRED. Support can be provided either by using the IEEE 802.1ad provider bridging standard (also referred to as QinQ tunneling), or by directly bridging the customer VLANs from end-to-end, without C-VLAN modification and without provider interaction. For example, as a customer VLAN tagged packet travels from a customer to the service provider, a customer-specific 802.1Q tag is added by the provider to each packet. This additional tag is used to segregate traffic into service-provider-defined service VLANs (S-VLANs). The original customer 802.1Q tag of the packet remains and is transmitted transparently, passing through the service provider's network. The Service Provider VLAN (S-VLAN) tag is added on egress for incoming packets, optionally including untagged packets. As the packet leaves the S-VLAN in the downstream direction, the service provider 802.1Q tag is removed, leaving the original customer tag on the packet.



Eligible entities that participate and order the contracted circuits will purchase their own network equipment. The Contractor will need to work closely with these eligible entities (e.g. school districts, educational service units, libraries; etc.) to ensure that the appropriate network equipment is coordinated and ready for installation at the time the network conversion takes place.

To the extent possible, a contact person and contact information has been provided for each fiber site location. Prospective bidders may arrange mutually convenient appointments for site inspections or technical walk-throughs in order to prepare a more informed bid.

Bidder has read and agrees to comply.

#### I. **TECHNOLOGY REFRESH**

The State and the Contractor will work in partnership to ensure the services provided under this contract will be continuously refreshed as technologies evolve and user needs grow. The OCIO staff, in conjunction with, or on behalf of, all other participants, will assume the primary role in seeking and proposing network enhancements that comply with FCC and E-rate rules and policies. This technology refreshment clause will be a required condition of the contract.

The State and the Contractor may conduct an annual review of the contract to review service offerings and pricing. These reviews may result in upgrading the services provided by the Contractor to include new pricing elements or pricing modifications associated with improved economies of scale and/or technological innovations. Changes in the industry related to regulation and/or pricing mechanisms may also result in modification of rates identified in the services offered by the Contractor. These reviews will commence at the request of the State.

Bidder has read and agrees to comply.

#### J. **TECHNICAL REQUIREMENTS**

**The bidder must provide a network design in which:**

1. Layer 2 (802.1q/802.1p) VLAN and QoS tags must be allowed through the provided network connection and must remain unchanged by the provider.
2. Ethernet frames containing a 1500-byte payload (for a total minimum supported Ethernet frame size of 1542 bytes), must be allowed and flow as a single complete frame without any fragmentation by the provider's equipment. Reference: [http://en.wikipedia.org/wiki/Ethernet\\_frame](http://en.wikipedia.org/wiki/Ethernet_frame) .
3. Layer 2 performance must be adequate to support jitter and latency sensitive applications (i.e., video over IP).
4. The network interface to the customer's CPE must be an Ethernet-based handover connection. The connection must support either 802.1q tagged frames or must support 802.1ad provider bridging.; The provider must either tunnel the customer VLAN tags through the provider network or must leave the customer VLAN tags unchanged from end-to-end.
5. Allow participating institutions to manage their own IP address space and routing.
6. Performance metrics on contracted circuits must be provided to Network Nebraska staff within 24 hours of request.
7. Network Nebraska must be notified within 24 hours of performing QoS changes, network monitoring changes or any other network changes that may have a positive or negative effect on performance as outlined in the RFP.
8. The provided connection must be tested to prove performance before it will be considered complete and usable. Testing according to ITU-T Y.1564sam or RFC-2544 for performance, frame-loss and latency is preferred but detailed performance, frame-loss, latency and QOS test disclosure is also acceptable. Testing must validate the minimum frame size specified is supported.
9. Every connection's receive AND transmit capacity must meet or exceed the bandwidth amount that is bid. Testing must validate that capacity meets the amount purchased before the connection will be considered complete and usable. If proof of end-to-end circuit capacity and testing is not provided, circuit acceptance will be delayed until networking personnel can verify that the circuit meets requirements.

10. To the extent possible, existing aggregate interfaces should be prioritized and used before laterally scaling equipment.
11. Network Nebraska engineers can request a circuit reprovision to fix issues without the need to renegotiate/renew the contract.
12. Any carrier provided equipment placed at the customer premise must be connected to a, carrier provided, networked UPS. The UPS must be able to successfully power carrier provided equipment, detect when commercial power has failed, and report that back to the carrier. The carrier must be able to view this information and provide it when a trouble ticket is opened.

Bidder has read and agrees to comply.

## K. PROJECT PLANNING AND MANAGEMENT

The State of Nebraska acknowledges that project management and implementation procedures will require alignment and adjustment of work processes for the Contractor's organizations, the eligible entities, and the State. The alignment will be part of the contract finalization; however the Bidder will respond to this RFP assuming the following responsibilities.

### 1. STATE OF NEBRASKA AND NETWORK NEBRASKA ENTITY MANAGEMENT STAFF

The State of Nebraska and educational entity management staff will:

- a. Provide overall project direction and management.
- b. Review and approve all project plans and deliverables.
- c. Ensure that technical assistance and support are provided during the Contractor's implementation phases and ongoing upgrade design of this project.
- d. Establish project management guidelines by meeting with the Contractor's project management team as needed.
- e. Review and approve all project specific documentation standards and requirements for the various types of reports, technical/procedural documentation, and management materials that will be produced during the project.
- f. Coordinate other resources as needed to support the implementation process.
- g. Provide on-site assistance, as needed during the implementation phases of the project.
- h. Assist the Contractor in identifying eligible participants in the network as well as establishing guidelines with the Contractor for ordering, moving, adding or changing services.
- i. Provide adequate and reasonable space for contractor equipment, including at least one single source, unprotected electrical outlet.

### 2. CONTRACTOR

The Contractor will:

- a. Coordinate and administer the requirements of the network service(s) that are proposed.
- b. Maintain a data center, or co-location, within Nebraska or a state along the contiguous border
- c. Maintain toll free lines for voice and facsimile from the State to operational facilities for order entry and after hours help desk. Installation and maintenance may be subcontracted to one or more third parties to adequately cover the locations of the core transport backbone sites and to provide for rapid response in the event of a service disruption. The Contractor will provide information regarding intent to maintain its facilities after project implementation has been completed.
- d. Maintain toll free voice lines for after-hours helpdesk support for the duration of the contract. This point of contact will serve as the single point of contact for all services and equipment provided by the contract, including services and equipment subcontracted to another vendor.
- e. Provide upon request, technical information, graphs, charts, maps, photographs, block diagrams, operating manuals, and other information that will clearly show that the services offered are in full compliance with the minimum requirements of this RFP. In the event that the documentation furnished is at variance with the requirements of this RFP, the Contractor will explain in detail, with full engineering support data, the reasons why the proposed services meet the RFP requirements and should not be considered an exception.
- f. Provide within thirty (30) days of work order submission (a) detailed network diagram(s) and drawing(s) that clearly illustrate the network configuration and the functional relationships, as they are associated with the proposed services. These network diagrams will be reviewed and approved by the Network Nebraska engineering teams prior to any physical installation. Network diagrams must be made available to, or transmitted to, the State electronically in a format agreed upon by the Contractor and the State (i.e. Visio or downloadable PDF) to allow for import into various computer programs.



- g. Performance tests must be provided upon request to the Network Nebraska engineering team. Performance tests will be resubmitted to engineering team until results have been accepted.
- h. Provide upon request, basic technical specifications for each item of equipment included in the proposal. The information to be provided will be in the form of published specification sheets or other illustrative literature.
- i. Provide escalation lists and complete contact information.
- j. Communicate with the onsite technology contact prior to any required construction to confirm and document the exact demarcation location and minimum point of entry for each site address.
- k. Monitor and respond to disruptions in service to installed vendor equipment at the customer location.

If the Contractor is working with other "last mile" telecommunication providers to create an end-to-end solution, the Contractor should provide the State with technical contacts for the "last mile" provider.

If the Bidder intends to sub-contract any part of its performance hereunder, the Bidder must provide:

1. Name, address, and telephone number of the subcontractor(s);
2. Specific tasks for each subcontractor(s);
3. Percentage of performance hours intended for each subcontract; and
4. Total percentage of subcontractor(s) performance hours.

X  Bidder has read and agrees to comply.

#### L. SERVICE LEVEL GUARANTEES

This network must support production applications that require a high degree of reliability and must operate with little or no service disruptions for twenty-four (24) hours a day, seven (7) days a week. Contractor(s) must provide solutions with the necessary redundancy, backup systems, and/or other disaster avoidance and recovery capabilities to support these needs. Contractor(s) must have the necessary staff for the installation and maintenance of their network responsibilities and necessary staff to assist the State in its installation and maintenance of critical network services. Upon request, the contractor will provide an explanation of any redundancy that is available as part of the site/service that will assure the required availability of the services. The following maintenance specifications are required service level guarantees. The Contractor will conform to these service level agreements, which are to include details concerning restoration procedures and goals, escalation procedures, and non-conformance penalties.

The State of Nebraska reserves the right to reject proposals that attempt to substitute the contractor's commercial contracts and/or documents for this RFP or its technical requirements.

**Installation Deadline:** Failure to meet the deadline dates for the deliverables as agreed upon by the parties may result in an assessment of liquidated damages equal to the difference between newly contracted monthly costs and the cost of the circuit or service being replaced, if incurred, until the deliverables are approved.

***Windstream takes exception to references to payment of liquidated damages [or penalties] in this section. Windstream will use commercially reasonable efforts to meet any agreed upon installation timeframes and to perform cutover to the Windstream network from the State's existing carrier. However, Windstream's solution does not provide for liquidated damages [or penalties] in the event it fails to meet such timeframes. In the event Windstream to meet an installation timeline, and such failure is not a result of the State's conduct or performance or a force majeure event, the State may terminate the agreement between the parties without early termination liability after providing Windstream forty-five (45) days to cure such installation delay.***

**Up Time Requirement:** The contract expectation is for a service that, at a minimum, will meet or exceed required specifications 99.99% of the month, not to exceed a maximum of 4.32 minutes of unscheduled downtime/service non-compliance per calendar month. Any service not meeting contract specifications which includes violation of QoS parameters will incur a contract performance penalty per the following formula:

For every hour and fraction of an hour of service violation exceeding the identified 99.99% uptime requirement, the customer will be refunded one day of service credit. Repeated violations of service performance agreements during any single calendar day will be considered a continuous event from the beginning of the original violation until the last violation. Violations on consecutive days will be considered continuous from the initial violation until the service has been restored. The service will be considered restored when no violation has occurred for 24 continuous hours (the 24-hour validation period is not considered part of the damages). Damages duration will round up to the next whole hour. Damages per calendar month shall not exceed the total cost of the one-month MRC.

Example: Intermittent connectivity from 9:15am-2:20pm on the same day; Duration of the actual service violation would be 5 hours and 5 minutes, or 5 hours 1 minute over the maximum allowable downtime of 4.32 minutes. Violation assessment is rounded up to the next whole hour, so the duration would be considered as 6 total hours of downtime if no previous downtime had been experienced for the service in the current month, or up to X hours depending on the amount of cumulative violations experienced in the month that exceeds the 99.99% uptime requirement. This would translate to 6 days of per diem charges credited to the account. For continual or accumulated outages totaling 30 hours, 30 days of charges (one-month MRC) would be credited to the account.

**Latency Requirement:** The contract requirement is for an Ethernet service to have a maximum round-trip latency of 15 milliseconds.

***Windstream has submitted a Service Level Agreement (“SLA”) as part of this RFP response. The parameters, guarantees, credit procedures and limitations are covered in the attached SLA which would be included as part of any contract.***

***Windstream’s SLA describes the standards under which Windstream defines and measures committed levels of service performance for Service Delivery, Restore Time, Network Availability, Latency, Jitter and Packet Delivery as applicable by product.***

  X   Bidder has read and agrees to comply.

#### **M. MAINTENANCE SPECIFICATIONS**

When planned network maintenance activities are conducted by the Contractor which entails the risk of interrupting or diminishing service to Network Nebraska or its participants, the Network Nebraska Operations Center, [noc@nebraska.edu](mailto:noc@nebraska.edu) or 1-888-638-6327 must be notified at least three (3) business days in advance of the maintenance planned. Additionally, the contractor must agree to work with the Network Nebraska Participants to find an alternate date and time of maintenance, if the proposed time would be particularly detrimental to Network Nebraska Participant needs. Mutually agreed upon maintenance activities are not considered a service violation and will not incur a service penalty.

The contractor should have in inventory the necessary spare equipment capable of restoring service in the event of contractor equipment failure. Maintenance contracts specifying next-day replacement or longer will not be considered an acceptable substitute for carrying inventory of appropriate replacement equipment.

The Contractor must operate its own Network Operations Center(s) and provide a centralized trouble reporting and maintenance system that is staffed 24 hours a day, seven (7) days a week. The Contractor shall provide sufficient staff for peak and critical hours. The Contractor shall provide Network Nebraska with a local and toll-free number for trouble reporting.

The Contractor must respond to trouble reports within one (1) hour of notification. The Contractor must also provide an escalation procedure and contact list to be used for unresolved issues, including names, titles and phone numbers of contact persons in the escalation chain. Major service-affecting problems that are not resolved within two (2) hours of time after the notification of trouble shall constitute a prolonged outage and must be escalated.

Access to performance service metrics is required, with a preference toward live metrics.

  X   Bidder has read and agrees to comply.

#### **N. IMPLEMENTATION PLAN**

The Bidder may submit with its proposal response, but must provide by March 1, 2023, an implementation plan for the deployment of the services, that reflect the services to be included in the associated contract. The plan must clearly represent the constraints of time, scope and cost. At a minimum the implementation plan must include the work breakdown structure (WBS), schedule, milestones, deliverables, risk assessment, mitigation strategies, resource planning and communication plans.

The Contractor will adhere to the implementation plan for deployment of services submitted as a requirement of this RFP. The Contractor will agree to participate in pre-scheduled project management conference calls as arranged by the Office of the CIO Project Management Office.

  X   Bidder has read and agrees to comply.

**O. CONTRACT PERFORMANCE**

If the Contractor fails to perform an obligation under the contract, the State may declare the contractor in breach and provide a right to cure. Payment will not be made for goods not delivered or services not performed, without penalty until such deficiency is cured or otherwise adjudicated.

Bidder has read and agrees to comply.

**P. DEPLOYMENT STATUS REPORTS**

The Contractor's designated project manager will provide weekly reports of the status of any deployment schedules to the State's designated project manager. Deployment status reports will provide weekly information related to the adherence to the deployment schedule identified in Section II.E. Project Requirements, including identification of issues affecting the deployment schedule, and recommended resolution(s) to any identified barriers to network deployment.

Bidder has read and agrees to comply.

**Q. CERTIFICATION**

The State requires that the Bidder be certificated or permitted by, or registered with, the Public Service Commission (PSC) to provide the services outlined in this Section of this RFP (Neb.Rev.Stat. § 81-1120.19).

Bidder has read and agrees to comply.

**R. COST PROPOSAL REQUIREMENTS**

Proposals will address the impact of normal growth, as well as planned and unplanned network expansion or service enhancement. All prices shall be proposed as an individual location/school cost on a recurring or non-recurring basis. All bidder costs must be reflected in either the monthly recurring costs, non-recurring costs, or taxes and fees column as listed in Appendix A and B. No additional charges will be accepted. The State shall not be required to purchase any specific service or minimum quantities of network services. The bandwidth increments provided are for the sole purpose of assisting the Bidders in preparation of their proposals and for the State to consider the feasibility of the proposed network solutions. The State shall not be responsible for any cost that is not identified in the Bidder's cost proposal. The State will not consider bids that offer conditional discounts or price structuring based upon the number of network locations that are awarded to a provider or the numbers of entities that order services.

Please display costs in the format provided in Appendix A and B. The bid prices listed must include the cost of doing business as indicated below. Provide a cost number in the appropriate cell.

**1. NETWORK EQUIPMENT AND HARDWARE COSTS**

Network equipment and hardware (non-CPE) will be part of and included in the itemized circuit costs. Circuit costs will be bundled costs and must include all necessary components needed to utilize the circuit at the bandwidth bid.

**2. INSTALLATION COSTS**

If non-recurring installation/set-up charges are applicable, these rates shall be delineated in the cost portion of the proposal. This cost for the circuit installation shall include all one-time costs associated with termination to the demarcation point from the network side and/or fees associated with interconnection to local exchange carriers.

**a. All fees that would be incurred for a fully functioning end-to-end connection, whether recurring or non-recurring, must be included in the cost. All cross-connect, and facilities-related charges that would be incurred to physically connect the circuit to Network Nebraska equipment on both ends must be included in the cost.**

**b. IF A BIDDER ONLY NEEDS TO INCUR ONE NON-RECURRING COST PER LOCATION IN ORDER TO ESTABLISH THE DESCRIBED SERVICES, (e.g. \$2,500 one-time NRC for all bandwidths 100Mbps to 1,000Mbps), THEN THE BIDDER SHOULD INSERT THE NRC COST ITEM ON ONLY ONE LINE (e.g. 100Mbps) AND INSERT A COMMENT INTO THAT CELL.**

**c. IF A BIDDER WISHES TO CHARGE A NON-RECURRING COST EACH TIME A NEW BANDWIDTH IS ORDERED OVER THE LIFE OF THE CONTRACT, THEN AN NRC COST SHOULD BE INSERTED NEXT TO EACH BANDWIDTH INCREMENT.**

**d. Pricing must be provided for all bandwidth increments for each site location, or risk being disqualified as a non-responsive or incomplete bid.**

**3. SOFTWARE, WARRANTY, AND MAINTENANCE COSTS**

The Bidder will include warranty and maintenance of the provided circuits in the service rates.

**4. QUANTITY**

The State reserves the option to purchase any quantity of service in any increment proposed, and to be able to review and adjust the quantity up or down over the life of the contract term. There will be no minimum or maximum quantities imposed as a result of any contract. All State agencies, the University of Nebraska, political subdivisions and other "eligible participants" will be allowed to purchase off of the resulting contract(s).

**5. COST PROPOSAL INSTRUCTIONS AND TABULATION FOR APPENDIX A**

Column 'F', Circuit Topology and Column 'G', Circuit Handoff, is new information requested by the University of Nebraska engineering team on each circuit that is bid. (See Page 3, SPECIAL TERMS)

The Appendix A proposal cost for each site location will be tabulated with an intent to award made based on the SUM of the lines of the monthly recurring costs and monthly taxes/fees (if any), multiplied by the applicable length of service in months, forty-eight (48), not to include extensions, plus the addition of one-time non-recurring costs, if included.  $TOTAL\ 48-MONTH\ COST = \sum [(MRC + Taxes/Fees) \times 48] + NRCs$

\*\*If multiple NRC costs are inserted to establish service at different bandwidths, the Cost Proposal Tabulation will include the highest NRC value as a one-time build cost.

**SAMPLE—Bidder 'A' will be compared to other bidders on School X based on overall cost of \$139,473.60 for 48 months.**

Entity	Bandwidth	Bidder 'A' NRC	Bidder 'A' MRC	Bidder 'A' Monthly Taxes/Fees	Bidder 'A' 48-month Cost
School X	100Mbps	\$1,000**	\$500	\$34.75	\$25,668.00
School X	200Mbps	\$0	\$600	\$41.70	\$30,801.60
School X	300Mbps	\$0	\$700	\$48.65	\$35,935.20
School X	400Mbps	\$5,000**	\$800	\$55.60	\$46,068.80
<b>Total</b>					<b>\$139,473.60</b>
BIDDER COMMENT: \$1,000 NRC will be applied if the customer purchases 100Mbps, 200Mbps, or 300Mbps. \$5,000 NRC will only be applied when the customer purchases 400Mbps.					

X Bidder has read and agrees to comply.

**6. COST PROPOSAL INSTRUCTIONS AND TABULATION FOR APPENDIX B**

Column 'F', Circuit Topology and Column 'G', Circuit Handoff, is new information requested by the University of Nebraska engineering team on each circuit that is bid. (See Page 3, SPECIAL TERMS)

In addition, Columns, H, I, and J are REQUIRED FIELDS for each circuit bid. Columns O, P, Q, R, are strongly recommended to be submitted with the Appendix B Cost Proposal but can be delayed until the Program Integrity Assurance (PIA) review on each E-rate funding request.

The Appendix B proposal cost for each site location will be tabulated with an intent to award made based on the SUM of Column H, Network Construction Costs; plus Column I, Design and Engineering Costs, plus Column J, Project Management Costs, plus the SUM of the lines of the monthly recurring costs and monthly taxes/fees (if any), multiplied by the applicable length of service in months, forty-eight (48), not to include extensions, plus the addition of one-time non-recurring costs, if included.  $TOTAL\ 48-MONTH\ COST = \sum [(MRC + Taxes/Fees) \times 48] + NRCs$ .

\*\*If multiple NRC costs are inserted to establish service at different bandwidths, the Cost Proposal Tabulation will include the highest NRC value as a one-time build cost.

**SAMPLE—Bidder 'A' will be compared to other bidders on Library X based on overall cost of \$169,473.60 for 48 months.**

Entity	Bandwidth	Bidder 'A' Special Construction = Network Construction + Design and Engineering + Project Management	Bidder 'A' NRC	Bidder 'A' MRC	Bidder 'A' Monthly Taxes/Fees	Bidder 'A' 48-month Cost
Library X		\$30,000				\$30,000.00

Library X	100Mbps		\$1,000**	\$500	\$34.75	\$25,668.00
Library X	200Mbps		\$0	\$600	\$41.70	\$30,801.60
Library X	300Mbps		\$0	\$700	\$48.65	\$35,935.20
Library X	400Mbps		\$5,000**	\$800	\$55.60	\$46,068.80
Library X	500Mbps					
<b>Total</b>						<b>\$169,473.60</b>
BIDDER COMMENT: \$1,000 NRC will be applied if the customer purchases 100Mbps, 200Mbps, or 300Mbps. \$5,000 NRC will only be applied when the customer purchases 400Mbps.						

X Bidder has read and agrees to comply.

**Form A**  
**Contractor Proposal Point of Contact**  
**Request for Proposal Number 6740 Z1**

Form A should be completed and submitted with each response to this solicitation. This is intended to provide the State with information on the contractor's name and address, and the specific person(s) who are responsible for preparation of the contractor's response.

Preparation of Response Contact Information	
Contractor Name:	Windstream Services, LLC on behalf of itself and its Affiliates
Contractor Address:	1440 M St. Lincoln, NE 68508-2591
Contact Person & Title:	Brian Chandler, Major Account Executive
E-mail Address:	<a href="mailto:brian.chandler@windstream.com">brian.chandler@windstream.com</a>
Telephone Number (Office):	402-827-6379
Telephone Number (Cellular):	402-301-8786
Fax Number:	

Each contractor should also designate a specific contact person who will be responsible for responding to the State if any clarifications of the contractor's response should become necessary. This will also be the person who the State contacts to set up a presentation/demonstration, if required. It is the responsibility of the contractor to contact the State when this information changes.

Communication with the State Contact Information	
Contractor Name:	Kinetic Business by Windstream
Contractor Address:	1440 M St. Lincoln, NE 68501-2591
Contact Person & Title:	Brian Chandler, Major Account Executive
E-mail Address:	<a href="mailto:brian.chandler@windstream.com">brian.chandler@windstream.com</a>
Telephone Number (Office):	402-827-6379
Telephone Number (Cellular):	402-301-8786
Fax Number:	

**BIDDER MUST COMPLETE THE FOLLOWING****REQUEST FOR PROPOSAL FOR CONTRACTUAL SERVICES FORM**

By signing this Request for Proposal for Contractual Services form, the bidder guarantees compliance with the procedures stated in this RFP and agrees to the terms and conditions unless otherwise indicated in writing and certifies that contractor maintains a drug free workplace.

**The Master Agreement Revision #4 Terms and Conditions for High-Speed Transport Services for Network Nebraska RFPs 2020-2023 apply to this RFP.**

Per Nebraska's Transparency in Government Procurement Act, Neb. Rev Stat § 73-603 DAS is required to collect statistical information regarding the number of contracts awarded to Nebraska Contractors. This information is for statistical purposes only and will not be considered for contract award purposes.

NEBRASKA CONTRACTOR AFFIDAVIT: Bidder hereby attests that bidder is a Nebraska Contractor. "Nebraska Contractor" shall mean any bidder who has maintained a bona fide place of business and at least one employee within this state for at least the six (6) months immediately preceding the posting date of this RFP.

I hereby certify that I am a Resident disabled veteran or business located in a designated enterprise zone in accordance with Neb. Rev. Stat. § 73-107 and wish to have preference, if applicable, considered in the award of this contract.

I hereby certify that I am a blind person licensed by the Commission for the Blind & Visually Impaired in accordance with Neb. Rev. Stat. §71-8611 and wish to have preference considered in the award of this contract.

**FORM MUST BE SIGNED USING AN INDELIBLE METHOD OR BY DOCUSIGN**

FIRM:	Kinetic Business by Windstream
COMPLETE ADDRESS:	1440 M St, Lincoln, NE 68508
TELEPHONE NUMBER:	(Work) 402-827-6379, (Cell) 402-301-8786
FAX NUMBER:	
DATE:	1/16/23
SIGNATURE:	DocuSigned by: <i>Mike Wodzisz</i>
PRINTED NAME & TITLE OF SIGNER:	7190651BD9CF4CD... Mike Wodzisz, Area Sales Director



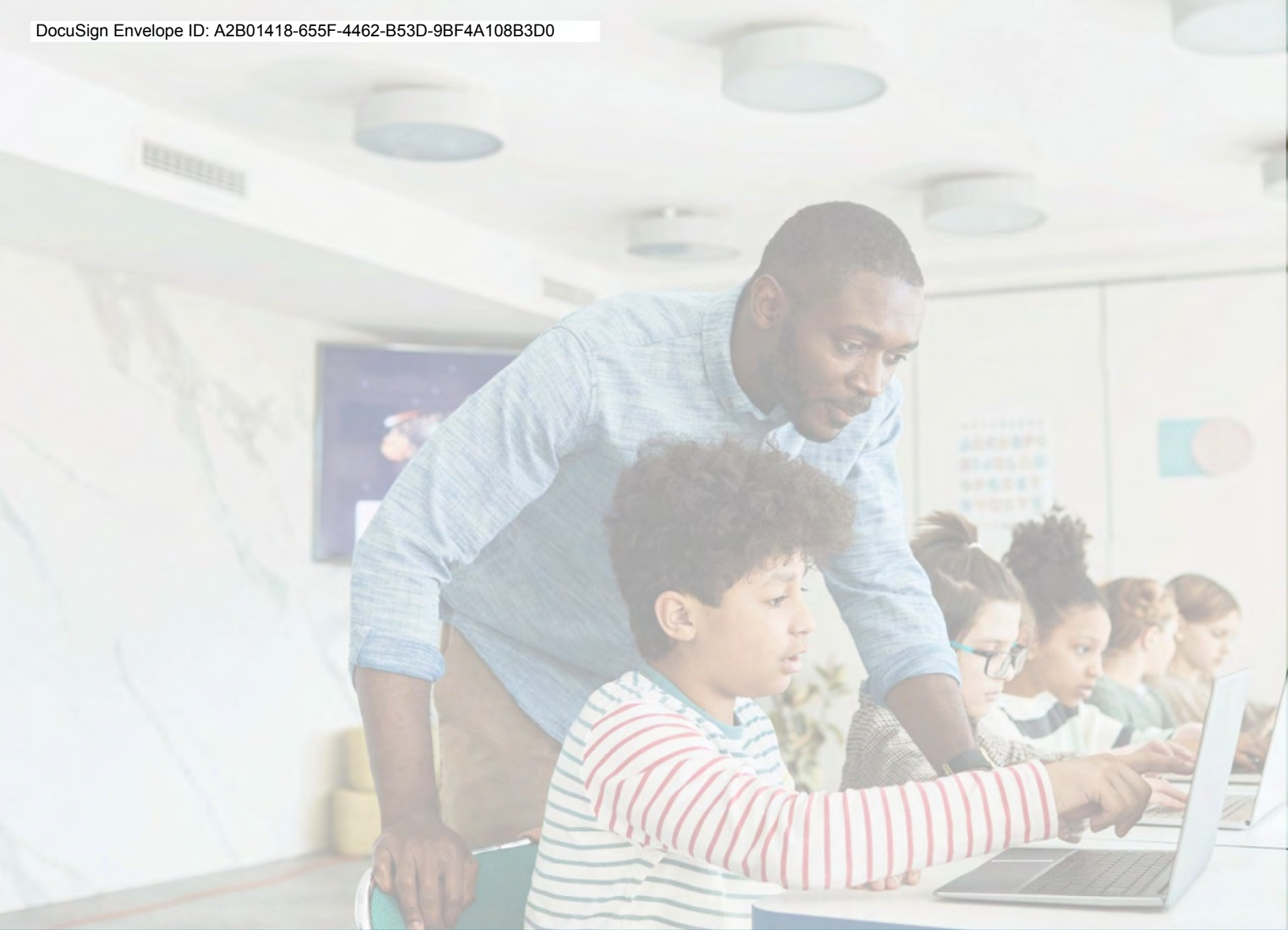

# APPENDIX A



kinetic  
business  
by windstream.



FIRM NAME: **Kinetic Business by Windstream**

6740 Z1 APPENDIX A

Circuit #	USAC Billed Entity Number	ESU	BILLED ENTITY NAME FIBER SITE NAME	SEEKING	CIRCUIT TOPOLOGY-- PICK ONE	CIRCUIT HANDOFF-- PICK ONE	Non-recurring Cost-- Grand Island-College Park, 3180 W. Hwy 34	Monthly Recurring Cost-- Grand Island-College Park, 3180 W. Hwy 34	Monthly Taxes and Fees*-- Grand Island-College Park, 3180 W. Hwy 34	Total 48-month Cost-- Grand Island-College Park, 3180 W. Hwy 34	Non-recurring Cost-- Kearney-UNMC Health Sciences Ed Complex; 2402 University Drive	Monthly Recurring Cost-- Kearney-UNMC Health Sciences Ed Complex; 2402 University Drive	Monthly Taxes and Fees*-- Kearney-UNMC Health Sciences Ed Complex; 2402 University Drive	Total 48-month Cost-- Kearney-UNMC Health Sciences Ed Complex; 2402 University Drive	Non-recurring Cost-- Lincoln-Nebraska Hall, 901 N. 17th	Monthly Recurring Cost-- Lincoln-Nebraska Hall, 901 N. 17th	Monthly Taxes and Fees*-- Lincoln-Nebraska Hall, 901 N. 17th	Total 48-month Cost-- Lincoln-Nebraska Hall, 901 N. 17th
<b>K--12 CONNECTIONS TO NETWORK NEBRASKA</b>																		
1	138601	8	<b>CHAMBERS PUBLIC SCHOOLS</b> CHAMBERS HIGH SCHOOL 201 SOUTH A STREET CHAMBERS, NE 68725-0218 Brent Pickrel, bpickrel@esu8.org 402-887-5041 x 1234 HOLT COUNTY	100 Mbps 200 Mbps 300 Mbps 400 Mbps 500 Mbps	.	.	\$ -	\$ -	\$ -	\$ -	\$ -	\$ -	\$ -	\$ -	\$ -	\$ -	\$ -	\$ -
2	138726	10	<b>AMHERST PUBLIC SCHOOLS</b> AMHERST HIGH SCHOOL 100 N SYCAMORE ST AMHERST, NE 68812 Karla Rohde, rohde@amherstbroncos.org; 308-826-3131 BUFFALO COUNTY	300 Mbps 500 Mbps 700 Mbps 1000 Mbps 2000 Mbps	.	.	\$ -	\$ -	\$ -	\$ -	\$ -	\$ -	\$ -	\$ -	\$ -	\$ -	\$ -	\$ -
3	79240	10	<b>KEARNEY CATHOLIC HIGH SCHOOL</b> KEARNEY CATHOLIC HIGH SCHOOL 110 E 35TH STREET KEARNEY, NE 68847 Kris Conner, kris.conner@kearneycatholic.org, 308-234-2610 ext. 21 BUFFALO COUNTY	400 Mbps 600 Mbps 800 Mbps 1000 Mbps 2000 Mbps	EVPL	New NNI	\$ -	\$ -	\$ -	\$ -	\$ -	\$ -	\$ -	\$ -	\$ 9,414.79	\$ 340.00	\$ 51.97	\$ 28,229.35
4	138824	10	<b>ST PAUL PUBLIC SCHOOLS</b> ST PAUL HIGH SCHOOL 1305 HOWARD AVENUE ST PAUL, NE 68873-0325 Don Kleinsasser, don.kleinsasser@spwildcat.org; 308-754-4433 HOWARD COUNTY	300 Mbps 500 Mbps 700 Mbps 1000 Mbps 2000 Mbps	.	.	\$ -	\$ -	\$ -	\$ -	\$ -	\$ -	\$ -	\$ -	\$ -	\$ -	\$ -	\$ -
5	138832	10	<b>SUMNER/EDDYVILLE/MILLER PUBLIC SCHOOLS</b> SUMNER JR SR HIGH SCHOOL 205 E 5TH AVENUE SUMNER, NE 68878-0126 Haley Kociemba, hkociemba@semustangs.org; 308-752-2925 DAWSON COUNTY	300 Mbps 500 Mbps 700 Mbps 1000 Mbps 2000 Mbps	.	.	\$ -	\$ -	\$ -	\$ -	\$ -	\$ -	\$ -	\$ -	\$ -	\$ -	\$ -	\$ -
6	139186	13	<b>MORRILL PUBLIC SCHOOLS</b> MORRILL HIGH SCHOOL 411 E HAMILTON STREET MORRILL, NE 69358-0486 Ben Mientka, tech@esu13.org, 308-641-9579 SCOTTS BLUFF COUNTY	200 Mbps 400 Mbps 600 Mbps 800 Mbps 1000 Mbps	.	.	\$ -	\$ -	\$ -	\$ -	\$ -	\$ -	\$ -	\$ -	\$ -	\$ -	\$ -	\$ -
<b>HIGHER EDUCATION ENTITY CONNECTIONS TO NETWORK NEBRASKA</b>																		
7	N/A		<b>NEBRASKA STATE COLLEGE SYSTEM</b> NEBRASKA STATE COLLEGE SYSTEM OFFICE 1233 LINCOLN MALL LINCOLN, NE, 68508 Cheri Polenske, cpolenske@nscs.edu 402-471-2505 LANCASTER COUNTY	100 Mbps 250 Mbps 500 Mbps 1000 Mbps 2000 Mbps 2500 Mbps 3000 Mbps 4000 Mbps 5000 Mbps 10000 Mbps	EVPL	New NNI	\$ -	\$ -	\$ -	\$ -	\$ -	\$ -	\$ -	\$ -	\$ 1.00	\$ 190.00	\$ 32.55	\$ 10,683.16
					EVPL	New NNI	\$ -	\$ -	\$ -	\$ -	\$ -	\$ -	\$ -	\$ -	\$ 1.00	\$ 310.00	\$ 48.09	\$ 17,189.08
					EVPL	New NNI	\$ -	\$ -	\$ -	\$ -	\$ -	\$ -	\$ -	\$ -	\$ 1.00	\$ 360.00	\$ 54.56	\$ 19,899.88
					EVPL	New NNI	\$ -	\$ -	\$ -	\$ -	\$ -	\$ -	\$ -	\$ -	\$ 1.00	\$ 520.00	\$ 75.28	\$ 28,574.44
					EVPL	New NNI	\$ -	\$ -	\$ -	\$ -	\$ -	\$ -	\$ -	\$ -	\$ 1.00	\$ 1,100.00	\$ 150.39	\$ 60,019.72
					EVPL	New NNI	\$ -	\$ -	\$ -	\$ -	\$ -	\$ -	\$ -	\$ -	\$ 1.00	\$ 1,140.00	\$ 155.57	\$ 62,188.36
					EVPL	New NNI	\$ -	\$ -	\$ -	\$ -	\$ -	\$ -	\$ -	\$ -	\$ 1.00	\$ 1,175.00	\$ 160.10	\$ 64,085.92
					EVPL	New NNI	\$ -	\$ -	\$ -	\$ -	\$ -	\$ -	\$ -	\$ -	\$ 1.00	\$ 1,250.00	\$ 169.82	\$ 68,152.12
					EVPL	New NNI	\$ -	\$ -	\$ -	\$ -	\$ -	\$ -	\$ -	\$ -	\$ 1.00	\$ 1,300.00	\$ 176.29	\$ 70,862.92
					EVPL	New NNI	\$ -	\$ -	\$ -	\$ -	\$ -	\$ -	\$ -	\$ -	\$ 1.00	\$ 1,400.00	\$ 189.24	\$ 76,284.52
<b>MUNICIPALITY CONNECTIONS TO NETWORK NEBRASKA</b>																		
8	N/A		<b>VILLAGE OF WINNEBAGO</b> VILLAGE OF WINNEBAGO 205 N BLUFF STREET WINNEBAGO, NE 68071-9703 Brandon Stout, brandon.stout@winnebagoTribe.com, 402-878-2272 x2400 THURSTON COUNTY	1000 Mbps 2000 Mbps 3000 Mbps 4000 Mbps 5000 Mbps	.	.	\$ -	\$ -	\$ -	\$ -	\$ -	\$ -	\$ -	\$ -	\$ -	\$ -	\$ -	\$ -
<b>LIBRARY CONNECTIONS TO NETWORK NEBRASKA</b>																		
9	17004206	19	<b>OMAHA PUBLIC LIBRARY</b>				\$ -	\$ -	\$ -	\$ -	\$ -	\$ -	\$ -	\$ -	\$ -	\$ -	\$ -	\$ -

\*THIS IS AN ESTIMATE OF TAXES AND SURCHARGES THAT WOULD BE ASSESSED ON THE PRODUCTS LISTED ON THE RFP.



FIRM NAME: **Kinetic Business by Windstream**

6740 Z1 APPENDIX A

Circuit #	USAC Billed Entity Number	ESU	BILLED ENTITY NAME FIBER SITE NAME	SEEKING	CIRCUIT TOPOLOGY-- PICK ONE	CIRCUIT HANDOFF-- PICK ONE	Non-recurring Cost-- Grand Island-College Park, 3180 W. Hwy 34	Monthly Recurring Cost-- Grand Island-College Park, 3180 W. Hwy 34	Monthly Taxes and Fees*-- Grand Island-College Park, 3180 W. Hwy 34	Total 48-month Cost-- Grand Island-College Park, 3180 W. Hwy 34	Non-recurring Cost-- Kearney-UNMC Health Sciences Ed Complex; 2402 University Drive	Monthly Recurring Cost-- Kearney-UNMC Health Sciences Ed Complex; 2402 University Drive	Monthly Taxes and Fees*-- Kearney-UNMC Health Sciences Ed Complex; 2402 University Drive	Total 48-month Cost-- Kearney-UNMC Health Sciences Ed Complex; 2402 University Drive	Non-recurring Cost-- Lincoln-Nebraska Hall, 901 N. 17th	Monthly Recurring Cost-- Lincoln-Nebraska Hall, 901 N. 17th	Monthly Taxes and Fees*-- Lincoln-Nebraska Hall, 901 N. 17th	Total 48-month Cost-- Lincoln-Nebraska Hall, 901 N. 17th	
			DOTCOMM DATA CENTER 1819 FARNAM STREET OMAHA, NE 68183-1000 Jason Goossen, jgoossen@omahalibrary.org, 402-444-4831	1000 Mbps 2000 Mbps 3000 Mbps 4000 Mbps 5000 Mbps 6000 Mbps 7000 Mbps 8000 Mbps 9000 Mbps 10000 Mbps	EVPL	New NNI													
10	138594	1	CITY OF BLOOMFIELD BLOOMFIELD PUBLIC LIBRARY 121 S BROADWAY STREET BLOOMFIELD, NE 68718-0548 Jennifer Lauck, bplibrary548@gmail.com, 402-373-4588 KNOX COUNTY	100 Mbps 200 Mbps 300 Mbps 400 Mbps 500 Mbps					\$ -	\$ -				\$ -					\$ -
11	138384	2	VILLAGE OF GREENWOOD GREENWOOD PUBLIC LIBRARY 619 MAIN ST GREENWOOD, NE 68366-0029 Danielle Rein, reindani@gmail.com, 402-789-2301 CASS COUNTY	100 Mbps 200 Mbps 300 Mbps 400 Mbps 500 Mbps	EVPL	New NNI			\$ -	\$ -				\$ -	\$ 4,903.54	\$ 190.00	\$ 32.55	\$ 15,585.70	
12	138666	2	VILLAGE OF PILGER PILGER PUBLIC LIBRARY 120 N MAIN ST PILGER, NE 68768-0054 Lori Ruskamp, pilgerlibrary@gmail.com, 402-396-3550 STANTON COUNTY	100 Mbps 200 Mbps 300 Mbps 400 Mbps 500 Mbps					\$ -	\$ -				\$ -	\$ 4,903.54	\$ 300.00	\$ 46.79	\$ 21,549.46	
13	138289	2	CITY OF TEKAMAH TEKAMAH PUBLIC LIBRARY 204 S 13TH ST TEKAMAH, NE 68061-1304 Gabby Mahon, teklibdirector@gmail.com, 402-374-2453 BURT COUNTY	100 Mbps 200 Mbps 300 Mbps 400 Mbps 500 Mbps					\$ -	\$ -				\$ -	\$ 4,903.54	\$ 340.00	\$ 51.97	\$ 23,718.10	
14	138296	2	VILLAGE OF VALPARAISO VALPARAISO PUBLIC LIBRARY 300 W 2ND ST VALPARAISO, NE 68065-0134 Deborah Woodburn, valnelibrary@yahoo.com, 402-784-6141 SAUNDERS COUNTY	100 Mbps 200 Mbps 300 Mbps 400 Mbps 500 Mbps					\$ -	\$ -				\$ -	\$ 4,903.54	\$ 360.00	\$ 54.56	\$ 24,802.42	
15	138716	2	CITY OF WISNER WISNER PUBLIC LIBRARY 1015 AVENUE E WISNER, NE 68791-0547 Carol Duncan, director324@hotmail.com, 402-529-6018 CUMING COUNTY	100 Mbps 200 Mbps 300 Mbps 400 Mbps 500 Mbps					\$ -	\$ -				\$ -					\$ -
16	138309	2	CITY OF YUTAN YUTAN PUBLIC LIBRARY 410 1ST ST YUTAN, NE 68073-0241 Laurie Van Akeren, yutanlibrary22@gmail.com, 402-625-2111 SAUNDERS COUNTY	100 Mbps 200 Mbps 300 Mbps 400 Mbps 500 Mbps	EVPL	New NNI			\$ -	\$ -				\$ -	\$ 3,984.12	\$ 190.00	\$ 32.55	\$ 14,666.28	
17	138257	3	CITY OF LOUISVILLE LOUISVILLE PUBLIC LIBRARY 217 MAIN ST LOUISVILLE, NE 68037-0039 Michelle Daniels, louisvillelibrary@gmail.com, 402-234-6265 CASS COUNTY	100 Mbps 200 Mbps 300 Mbps 400 Mbps 500 Mbps	EVPL	New NNI			\$ -	\$ -				\$ -	\$ 1.00	\$ 190.00	\$ 32.55	\$ 10,683.16	
18	138291	3	CITY OF VALLEY VALLEY PUBLIC LIBRARY 232 N SPRUCE ST VALLEY, NE 68064-0353 Sami Stewart, sstewart@valleyne.org, 402-359-9924 DOUGLAS COUNTY	100 Mbps 200 Mbps 300 Mbps 400 Mbps 500 Mbps					\$ -	\$ -				\$ -	\$ 1.00	\$ 300.00	\$ 46.79	\$ 16,646.92	
19	199927	4	VILLAGE OF PALMYRA PALMYRA MEMORIAL LIBRARY 525 ILLINOIS PL	100 Mbps 200 Mbps		New			\$ -	\$ -				\$ -	\$ 2,758.24	\$ 190.00	\$ 32.55	\$ 13,440.40	

\*THIS IS AN ESTIMATE OF TAXES AND SURCHARGES THAT WOULD BE ASSESSED ON THE PRODUCTS LISTED ON THE RFP.

\*IF THE BIDDER CHOOSES TO INCLUDE TAXES AND FEES IN THE NRC AND MRC, THE TAXES AND FEES COLUMN SHOULD REMAIN BLANK.  
Sensitivity: Internal



Circuit #	USAC Billed Entity Number	ESU	BILLED ENTITY NAME FIBER SITE NAME	SEEKING	CIRCUIT TOPOLOGY-- PICK ONE	CIRCUIT HANDOFF-- PICK ONE	Non-recurring Cost-- Grand Island-College Park, 3180 W. Hwy 34	Monthly Recurring Cost-- Grand Island-College Park, 3180 W. Hwy 34	Monthly Taxes and Fees*-- Grand Island-College Park, 3180 W. Hwy 34	Total 48-month Cost-- Grand Island-College Park, 3180 W. Hwy 34	Non-recurring Cost-- Kearney-UNMC Health Sciences Ed Complex; 2402 University Drive	Monthly Recurring Cost-- Kearney-UNMC Health Sciences Ed Complex; 2402 University Drive	Monthly Taxes and Fees*-- Kearney-UNMC Health Sciences Ed Complex; 2402 University Drive	Total 48-month Cost-- Kearney-UNMC Health Sciences Ed Complex; 2402 University Drive	Non-recurring Cost-- Lincoln-Nebraska Hall, 901 N. 17th	Monthly Recurring Cost-- Lincoln-Nebraska Hall, 901 N. 17th	Monthly Taxes and Fees*-- Lincoln-Nebraska Hall, 901 N. 17th	Total 48-month Cost-- Lincoln-Nebraska Hall, 901 N. 17th
			PALMYRA, NE 68418-0176 Carey Shapiro, palmyramemoriallibrary@gmail.com, 402-780-5344 OTOE COUNTY	300 Mbps 400 Mbps 500 Mbps	EVPL	NNI	\$ - \$ - \$ -			\$ - \$ - \$ -				\$ - \$ - \$ -	\$ 2,758.24 \$ 2,758.24 \$ 2,758.24	\$ 320.00 \$ 340.00 \$ 360.00	\$ 49.38 \$ 51.97 \$ 54.56	\$ 20,488.48 \$ 21,572.80 \$ 22,657.12
20	138428	4	VILLAGE OF STERLING STERLING PUBLIC LIBRARY 150 BROADWAY ST STERLING, NE 68443-0057 Becky Barney, beckyslittlibakery@gmail.com, 402-866-2056 JOHNSON COUNTY	100 Mbps 200 Mbps 300 Mbps 400 Mbps 500 Mbps	EVPL	New NNI	\$ - \$ - \$ - \$ - \$ -			\$ - \$ - \$ - \$ - \$ -				\$ - \$ - \$ - \$ - \$ -	\$ 14,453.17 \$ 14,453.17 \$ 14,453.17 \$ 14,453.17 \$ 14,453.17	\$ 190.00 \$ 300.00 \$ 320.00 \$ 340.00 \$ 360.00	\$ 32.55 \$ 46.79 \$ 49.38 \$ 51.97 \$ 54.56	\$ 25,135.33 \$ 31,099.09 \$ 32,183.41 \$ 33,267.73 \$ 34,352.05
21	138430	4	CITY OF SYRACUSE SYRACUSE PUBLIC LIBRARY 480 5TH ST SYRACUSE, NE 68446-0008 Susan Kay Antes, publiclibrary@syracusene.com, 402-269-2336 OTOE COUNTY	100 Mbps 200 Mbps 300 Mbps 400 Mbps 500 Mbps	EVPL	New NNI	\$ - \$ - \$ - \$ - \$ -			\$ - \$ - \$ - \$ - \$ -				\$ - \$ - \$ - \$ - \$ -	\$ 1,838.83 \$ 1,838.83 \$ 1,838.83 \$ 1,838.83 \$ 1,838.83	\$ 190.00 \$ 300.00 \$ 320.00 \$ 340.00 \$ 360.00	\$ 32.55 \$ 46.79 \$ 49.38 \$ 51.97 \$ 54.56	\$ 12,520.99 \$ 18,484.75 \$ 19,569.07 \$ 20,653.39 \$ 21,737.71
22	138352	5	VILLAGE OF DAVENPORT DAVENPORT PUBLIC LIBRARY 109 N MAPLE AVE DAVENPORT, NE 68335-0236 Sharon Littrel, librarian68335@outlook.com, 402-364-2147 THAYER COUNTY	100 Mbps 200 Mbps 300 Mbps 400 Mbps 500 Mbps	EVPL	New NNI	\$ - \$ - \$ - \$ - \$ -			\$ - \$ - \$ - \$ - \$ -				\$ - \$ - \$ - \$ - \$ -	\$ 4,413.18 \$ 4,413.18 \$ 4,413.18 \$ 4,413.18 \$ 4,413.18	\$ 190.00 \$ 300.00 \$ 320.00 \$ 340.00 \$ 360.00	\$ 32.55 \$ 46.79 \$ 49.38 \$ 51.97 \$ 54.56	\$ 15,095.34 \$ 21,059.10 \$ 22,143.42 \$ 23,227.74 \$ 24,312.06
23	138358	5	VILLAGE OF DeWITT BOB & WAUNETA BURKLEY LIBRARY AND RESOURCE CENTER 208 E FILLMORE AVE DeWITT, NE 68341-0375 Geraldine Powers, brc@galaxycable.net, 402-683-2145 SALINE COUNTY	100 Mbps 200 Mbps 300 Mbps 400 Mbps 500 Mbps	EVPL	New NNI	\$ - \$ - \$ - \$ - \$ -			\$ - \$ - \$ - \$ - \$ -				\$ - \$ - \$ - \$ - \$ -	\$ 6,129.42 \$ 6,129.42 \$ 6,129.42 \$ 6,129.42 \$ 6,129.42	\$ 190.00 \$ 300.00 \$ 320.00 \$ 340.00 \$ 360.00	\$ 32.55 \$ 46.79 \$ 49.38 \$ 51.97 \$ 54.56	\$ 16,811.58 \$ 22,775.34 \$ 23,859.66 \$ 24,943.98 \$ 26,028.30
24	138446	5	VILLAGE OF WESTERN STRUCKMAN-BAATZ PUBLIC LIBRARY 104 S WEST AVE WESTERN, NE 68464-0519 Patsy Meyer, farmhouse1021@outlook.com, 402-433-2177 SALINE COUNTY	100 Mbps 200 Mbps 300 Mbps 400 Mbps 500 Mbps	EVPL	New NNI	\$ - \$ - \$ - \$ - \$ -			\$ - \$ - \$ - \$ - \$ -				\$ - \$ - \$ - \$ - \$ -	\$ 7,674.03 \$ 7,674.03 \$ 7,674.03 \$ 7,674.03 \$ 7,674.03	\$ 190.00 \$ 300.00 \$ 320.00 \$ 340.00 \$ 360.00	\$ 32.55 \$ 46.79 \$ 49.38 \$ 51.97 \$ 54.56	\$ 18,356.19 \$ 24,319.95 \$ 25,404.27 \$ 26,488.59 \$ 27,572.91
25	138365	6	VILLAGE OF EXETER EXETER PUBLIC LIBRARY 202 S EXETER AVE EXETER, NE 68351-0096 Cindy Markowski, exeterpublib@gmail.com, 402-266-3031 FILLMORE COUNTY	100 Mbps 200 Mbps 300 Mbps 400 Mbps 500 Mbps	EVPL	New NNI	\$ - \$ - \$ - \$ - \$ -			\$ - \$ - \$ - \$ - \$ -				\$ - \$ - \$ - \$ - \$ -	\$ 3,677.65 \$ 3,677.65 \$ 3,677.65 \$ 3,677.65 \$ 3,677.65	\$ 190.00 \$ 300.00 \$ 320.00 \$ 340.00 \$ 360.00	\$ 32.55 \$ 46.79 \$ 49.38 \$ 51.97 \$ 54.56	\$ 14,359.81 \$ 20,323.57 \$ 21,407.89 \$ 22,492.21 \$ 23,576.53
26	138403	6	VILLAGE OF MILLIGAN MILLIGAN PUBLIC LIBRARY 507 MAIN ST MILLIGAN, NE 68406-0324 Betty Zelenka, milliganlibrary@windstream.net, 402-629-4302 (City Office) FILLMORE COUNTY	100 Mbps 200 Mbps 300 Mbps 400 Mbps 500 Mbps	EVPL	New NNI	\$ - \$ - \$ - \$ - \$ -			\$ - \$ - \$ - \$ - \$ -				\$ - \$ - \$ - \$ - \$ -	\$ 3,064.71 \$ 3,064.71 \$ 3,064.71 \$ 3,064.71 \$ 3,064.71	\$ 190.00 \$ 300.00 \$ 320.00 \$ 340.00 \$ 360.00	\$ 32.55 \$ 46.79 \$ 49.38 \$ 51.97 \$ 54.56	\$ 13,746.87 \$ 19,710.63 \$ 20,794.95 \$ 21,879.27 \$ 22,963.59
27	212872	6	VILLAGE OF SHICKLEY VIRGIL BIEGERT PUBLIC LIBRARY 214 N MARKET ST SHICKLEY, NE 68436-0412 Carolyn Schlegel, shickleylibrary@windstream.net, 402-627-3365 FILLMORE COUNTY	100 Mbps 200 Mbps 300 Mbps 400 Mbps 500 Mbps	EVPL	New NNI	\$ - \$ - \$ - \$ - \$ -			\$ - \$ - \$ - \$ - \$ -				\$ - \$ - \$ - \$ - \$ -	\$ 7,968.25 \$ 7,968.25 \$ 7,968.25 \$ 7,968.25 \$ 7,968.25	\$ 190.00 \$ 300.00 \$ 320.00 \$ 340.00 \$ 360.00	\$ 32.55 \$ 46.79 \$ 49.38 \$ 51.97 \$ 54.56	\$ 18,650.41 \$ 24,614.17 \$ 25,698.49 \$ 26,782.81 \$ 27,867.13

\*THIS IS AN ESTIMATE OF TAXES AND SURCHARGES THAT WOULD BE ASSESSED ON THE PRODUCTS LISTED ON THE RFP.



FIRM NAME: **Kinetic Business by Windstream**

6740 Z1 APPENDIX A

Circuit #	USAC Billed Entity Number	ESU	BILLED ENTITY NAME FIBER SITE NAME	SEEKING	CIRCUIT TOPOLOGY-- PICK ONE	CIRCUIT HANDOFF-- PICK ONE	Non-recurring Cost-- Grand Island-College Park, 3180 W. Hwy 34	Monthly Recurring Cost-- Grand Island-College Park, 3180 W. Hwy 34	Monthly Taxes and Fees*-- Grand Island-College Park, 3180 W. Hwy 34	Total 48-month Cost-- Grand Island-College Park, 3180 W. Hwy 34	Non-recurring Cost-- Kearney-UNMC Health Sciences Ed Complex; 2402 University Drive	Monthly Recurring Cost-- Kearney-UNMC Health Sciences Ed Complex; 2402 University Drive	Monthly Taxes and Fees*-- Kearney-UNMC Health Sciences Ed Complex; 2402 University Drive	Total 48-month Cost-- Kearney-UNMC Health Sciences Ed Complex; 2402 University Drive	Non-recurring Cost-- Lincoln-Nebraska Hall, 901 N. 17th	Monthly Recurring Cost-- Lincoln-Nebraska Hall, 901 N. 17th	Monthly Taxes and Fees*-- Lincoln-Nebraska Hall, 901 N. 17th	Total 48-month Cost-- Lincoln-Nebraska Hall, 901 N. 17th				
28	138629	8	VILLAGE OF MEADOW GROVE MEADOW GROVE PUBLIC LIBRARY 205 MAIN ST MEADOW GROVE, NE 68752-0198 Mardell Kohl, mglibrarydirector@gmail.com, 402-634-2266 MADISON COUNTY	100 Mbps						\$ -					\$ -					\$ -		
				200 Mbps							\$ -					\$ -					\$ -	
				300 Mbps								\$ -					\$ -					\$ -
				400 Mbps								\$ -					\$ -					\$ -
				500 Mbps								\$ -					\$ -					\$ -
29	138730	10	VILLAGE OF ARCADIA ARCADIA TOWNSHIP LIBRARY 100 S REYNOLDS STREET ARCADIA, NE 68815-0355 Terri Pierson, arcadialibrary@nctc.net, 308-789-6346 VALLEY COUNTY	100 Mbps						\$ -					\$ -					\$ -		
				200 Mbps								\$ -				\$ -					\$ -	
				300 Mbps								\$ -					\$ -					\$ -
				400 Mbps								\$ -					\$ -					\$ -
				500 Mbps								\$ -					\$ -					\$ -
30	138770	10	CITY OF GIBBON GIBBON PUBLIC LIBRARY 116 La BARRE ST GIBBON, NE 68840-0309 Missy Onate, gpl@nctc.net, 308-468-5889 BUFFALO COUNTY	100 Mbps						\$ -					\$ -					\$ -		
				200 Mbps								\$ -				\$ -					\$ -	
				300 Mbps								\$ -					\$ -					\$ -
				400 Mbps								\$ -					\$ -					\$ -
				500 Mbps								\$ -					\$ -					\$ -
31	138801	10	VILLAGE OF MERNA BRENIZER PUBLIC LIBRARY 420 W CENTER AVE MERNA, NE 68856-0008 Vickie Burnett, lvranch4@yahoo.com, 308-643-2268 CUSTER COUNTY	100 Mbps						\$ -					\$ -					\$ -		
				200 Mbps								\$ -				\$ -					\$ -	
				300 Mbps								\$ -					\$ -					\$ -
				400 Mbps								\$ -					\$ -					\$ -
				500 Mbps								\$ -					\$ -					\$ -
32	138804	10	VILLAGE OF NORTH LOUP NORTH LOUP PUBLIC LIBRARY 112 B ST NORTH LOUP, NE 68859-0157 Linda Markvicka, npl@nctc.net, 308-496-4230 VALLEY COUNTY	100 Mbps						\$ -					\$ -					\$ -		
				200 Mbps								\$ -				\$ -					\$ -	
				300 Mbps								\$ -					\$ -					\$ -
				400 Mbps								\$ -					\$ -					\$ -
				500 Mbps								\$ -					\$ -					\$ -
33	17018483	13	VILLAGE OF HARRISON SIOUX COUNTY LIBRARY 182 3RD ST HARRISON, NE 69346-0031 Sarah Sanderson, sioux_county_public_library@hotmail.com, 308-668-9431 SIOUX COUNTY	100 Mbps						\$ -					\$ -					\$ -		
				200 Mbps								\$ -				\$ -					\$ -	
				300 Mbps								\$ -					\$ -					\$ -
				400 Mbps								\$ -					\$ -					\$ -
				500 Mbps								\$ -					\$ -					\$ -
34	139014	13	VILLAGE OF LEWELLEN LEWELLEN PUBLIC LIBRARY 208 MAIN ST LEWELLEN, NE 69147-0104 Ruth Radke, clerklew@gmail.com, 308-778-5421 GARDEN COUNTY	100 Mbps						\$ -					\$ -					\$ -		
				200 Mbps								\$ -				\$ -					\$ -	
				300 Mbps								\$ -					\$ -					\$ -
				400 Mbps								\$ -					\$ -					\$ -
				500 Mbps								\$ -					\$ -					\$ -
35	139183	13	CITY OF MITCHELL MITCHELL PUBLIC LIBRARY 1449 CENTER AVE MITCHELL, NE 69357-1447 Maryruth Reed, library@mitchellcity.net, 308-623-2222 SCOTTS BLUFF COUNTY	100 Mbps						\$ -					\$ -					\$ -		
				200 Mbps								\$ -				\$ -					\$ -	
				300 Mbps								\$ -					\$ -					\$ -
				400 Mbps								\$ -					\$ -					\$ -
				500 Mbps								\$ -					\$ -					\$ -
36	138937	15	VILLAGE OF CULBERTSON CULBERTSON CITY LIBRARY 612 W WYOMING DR CULBERTSON, NE 69024-0327 Deborah Dack, culbertsonlibrary67@gmail.com, 308-278-2135 HITCHCOCK COUNTY	100 Mbps						\$ -					\$ -					\$ -		
				200 Mbps								\$ -				\$ -					\$ -	
				300 Mbps								\$ -					\$ -					\$ -
				400 Mbps								\$ -					\$ -					\$ -
				500 Mbps								\$ -					\$ -					\$ -
37	138956	15	VILLAGE OF STRATTON STRATTON PUBLIC LIBRARY 411 BAILEY ST STE 2 STRATTON, NE 69043-0182 Teri Faimon, straplib@gpcom.net, 308-276-2463 HITCHCOCK COUNTY	100 Mbps						\$ -					\$ -					\$ -		
				200 Mbps								\$ -				\$ -					\$ -	
				300 Mbps								\$ -					\$ -					\$ -
				400 Mbps								\$ -					\$ -					\$ -
				500 Mbps								\$ -					\$ -					\$ -

\*THIS IS AN ESTIMATE OF TAXES AND SURCHARGES THAT WOULD BE ASSESSED ON THE PRODUCTS LISTED ON THE RFP.

Circuit #	USAC Billed Entity Number	ESU	BILLED ENTITY NAME FIBER SITE NAME	SEEKING	CIRCUIT TOPOLOGY-- PICK ONE	CIRCUIT HANDOFF-- PICK ONE	Non-recurring Cost-- Grand Island-College Park, 3180 W. Hwy 34	Monthly Recurring Cost-- Grand Island-College Park, 3180 W. Hwy 34	Monthly Taxes and Fees*-- Grand Island-College Park, 3180 W. Hwy 34	Total 48-month Cost-- Grand Island-College Park, 3180 W. Hwy 34	Non-recurring Cost-- Kearney-UNMC Health Sciences Ed Complex; 2402 University Drive	Monthly Recurring Cost-- Kearney-UNMC Health Sciences Ed Complex; 2402 University Drive	Monthly Taxes and Fees*-- Kearney-UNMC Health Sciences Ed Complex; 2402 University Drive	Total 48-month Cost-- Kearney-UNMC Health Sciences Ed Complex; 2402 University Drive	Non-recurring Cost-- Lincoln-Nebraska Hall, 901 N. 17th	Monthly Recurring Cost-- Lincoln-Nebraska Hall, 901 N. 17th	Monthly Taxes and Fees*-- Lincoln-Nebraska Hall, 901 N. 17th	Total 48-month Cost-- Lincoln-Nebraska Hall, 901 N. 17th		
38	138958	15	VILLAGE OF TRENTON TRENTON VILLAGE LIBRARY 406 MAIN ST TRENTON, NE 69044-0307 Larry Evans, read2trenton@gpcom.net, 308-334-5413 HITCHCOCK COUNTY	100 Mbps						\$ -					\$ -				\$ -	
				200 Mbps						\$ -					\$ -				\$ -	
				300 Mbps							\$ -					\$ -				\$ -
				400 Mbps							\$ -					\$ -				\$ -
				500 Mbps							\$ -					\$ -				\$ -
39	138963	15	VILLAGE OF WAUNETA WAUNETA PUBLIC LIBRARY 319 N TECUMSEH AVE WAUNETA, NE 69045-0014 Marsha Cameron, wvlibrary@bwtelcom.net, 308-394-5243 CHASE COUNTY	100 Mbps						\$ -					\$ -				\$ -	
				200 Mbps						\$ -					\$ -				\$ -	
				300 Mbps							\$ -					\$ -				\$ -
				400 Mbps							\$ -					\$ -				\$ -
				500 Mbps							\$ -					\$ -				\$ -
40	138978	16	VILLAGE OF BIG SPRINGS BIG SPRINGS PUBLIC LIBRARY 400 PINE STREET BIG SPRINGS, NE 69122-0192 Connie Shaw, Co-Director, mjlibrarians@atcjet.net, 308-889-3482 DEUEL COUNTY	100 Mbps						\$ -					\$ -				\$ -	
				200 Mbps						\$ -					\$ -				\$ -	
				300 Mbps							\$ -					\$ -				\$ -
				400 Mbps							\$ -					\$ -				\$ -
				500 Mbps							\$ -					\$ -				\$ -
41	139005	16	CITY OF GRANT HASTINGS MEMORIAL LIBRARY 505 CENTRAL AVE GRANT, NE 69140-0786 Robin Quinn, hml@gpcom.net, 308-352-4894 PERKINS COUNTY	100 Mbps						\$ -					\$ -				\$ -	
				200 Mbps						\$ -					\$ -				\$ -	
				300 Mbps							\$ -					\$ -				\$ -
				400 Mbps							\$ -					\$ -				\$ -
				500 Mbps							\$ -					\$ -				\$ -

\*THIS IS AN ESTIMATE OF TAXES AND SURCHARGES THAT WOULD BE ASSESSED ON THE PRODUCTS LISTED ON THE RFP.



Circuit #	USAC Billed Entity Number	ESU	BILLED ENTITY NAME FIBER SITE NAME	SEEKING	CIRCUIT TOPOLOGY PICK ONE	CIRCUIT HANDOFF PICK ONE	Non-recurring Cost-- Omaha-Peter Kiewit Institute, 1110 S. 67th	Monthly Recurring Cost-- Omaha-Peter Kiewit Institute, 1110 S. 67th	Monthly Taxes and Fees*-- Omaha-Peter Kiewit Institute, 1110 S. 67th	Total 48-month Cost--Omaha-Peter Kiewit Institute, 1110 S. 67th	Non-recurring Cost-- Omaha-NDC, 1623 Farnam	Monthly Recurring Cost-- Omaha-NDC, 1623 Farnam	Monthly Taxes and Fees*-- Omaha-NDC, 1623 Farnam	Total 48-month Cost--Omaha-NDC, 1623 Farnam	Non-recurring Cost-- Scottsbluff-Panhandle Research Center, 4502 Ave I	Monthly Recurring Cost-- Scottsbluff-Panhandle Research Center, 4502 Ave I	Monthly Taxes and Fees*-- Scottsbluff-Panhandle Research Center, 4502 Ave I	Total 48-month Cost--Scottsbluff-Panhandle Research Center, 4502 Ave I
<b>K--12 CONNECTIONS TO NETWORK NEBRASKA</b>																		
1	138601	8	<b>CHAMBERS PUBLIC SCHOOLS</b> CHAMBERS HIGH SCHOOL 201 SOUTH A STREET CHAMBERS, NE 68725-0218 Brent Pickrel, bpickrel@esu8.org 402-887-5041 x 1234 HOLT COUNTY	100 Mbps 200 Mbps 300 Mbps 400 Mbps 500 Mbps	.	.				\$ - \$ - \$ - \$ - \$ -				\$ - \$ - \$ - \$ - \$ -				\$ - \$ - \$ - \$ - \$ -
2	138726	10	<b>AMHERST PUBLIC SCHOOLS</b> AMHERST HIGH SCHOOL 100 N SYCAMORE ST AMHERST, NE 68812 Karla Rohde, rohde@amherstbroncos.org; 308-826-3131 BUFFALO COUNTY	300 Mbps 500 Mbps 700 Mbps 1000 Mbps 2000 Mbps	.	.				\$ - \$ - \$ - \$ - \$ -				\$ - \$ - \$ - \$ - \$ -				\$ - \$ - \$ - \$ - \$ -
3	79240	10	<b>KEARNEY CATHOLIC HIGH SCHOOL</b> KEARNEY CATHOLIC HIGH SCHOOL 110 E 35TH STREET KEARNEY, NE 68847 Kris Conner, kris.conner@kearneycatholic.org, 308-234-2610 ext. 21 BUFFALO COUNTY	400 Mbps 600 Mbps 800 Mbps 1000 Mbps 2000 Mbps	EVPL	New NNI				\$ - \$ - \$ - \$ - \$ -				\$ - \$ - \$ - \$ - \$ -				\$ - \$ - \$ - \$ - \$ -
4	138824	10	<b>ST PAUL PUBLIC SCHOOLS</b> ST PAUL HIGH SCHOOL 1305 HOWARD AVENUE ST PAUL, NE 68873-0325 Don Kleinsasser, don.kleinsasser@spwildcat.org; 308-754-4433 HOWARD COUNTY	300 Mbps 500 Mbps 700 Mbps 1000 Mbps 2000 Mbps	.	.				\$ - \$ - \$ - \$ - \$ -				\$ - \$ - \$ - \$ - \$ -				\$ - \$ - \$ - \$ - \$ -
5	138832	10	<b>SUMNER/EDDYVILLE/MILLER PUBLIC SCHOOLS</b> SUMNER JR SR HIGH SCHOOL 205 E 5TH AVENUE SUMNER, NE 68878-0126 Haley Kociemba, hkociemba@semmustangs.org; 308-752-2925 DAWSON COUNTY	300 Mbps 500 Mbps 700 Mbps 1000 Mbps 2000 Mbps	.	.				\$ - \$ - \$ - \$ - \$ -				\$ - \$ - \$ - \$ - \$ -				\$ - \$ - \$ - \$ - \$ -
6	139186	13	<b>MORRILL PUBLIC SCHOOLS</b> MORRILL HIGH SCHOOL 411 E HAMILTON STREET MORRILL, NE 69358-0486 Ben Mientka, tech@esu13.org, 308-641-9579 SCOTTS BLUFF COUNTY	200 Mbps 400 Mbps 600 Mbps 800 Mbps 1000 Mbps	.	.				\$ - \$ - \$ - \$ - \$ -				\$ - \$ - \$ - \$ - \$ -				\$ - \$ - \$ - \$ - \$ -
<b>HIGHER EDUCATION ENTITY CONNECTIONS TO NETWORK NEBRASKA</b>																		
7	N/A		<b>NEBRASKA STATE COLLEGE SYSTEM</b> NEBRASKA STATE COLLEGE SYSTEM OFFICE 1233 LINCOLN MALL LINCOLN, NE, 68508 Cheri Polenske, cpolenske@nscs.edu 402-471-2505 LANCASTER COUNTY	100 Mbps 250 Mbps 500 Mbps 1000 Mbps 2000 Mbps 2500 Mbps 3000 Mbps 4000 Mbps 5000 Mbps 10000 Mbps	EVPL	New NNI				\$ - \$ - \$ - \$ - \$ - \$ - \$ - \$ - \$ - \$ -				\$ - \$ - \$ - \$ - \$ - \$ - \$ - \$ - \$ - \$ -				\$ - \$ - \$ - \$ - \$ - \$ - \$ - \$ - \$ - \$ -
<b>MUNICIPALITY CONNECTIONS TO NETWORK NEBRASKA</b>																		
8	N/A		<b>VILLAGE OF WINNEBAGO</b> VILLAGE OF WINNEBAGO 205 N BLUFF STREET WINNEBAGO, NE 68071-9703 Brandon Stout, brandon.stout@winnebago-tribe.com, 402-878-2272 x2400 THURSTON COUNTY	1000 Mbps 2000 Mbps 3000 Mbps 4000 Mbps 5000 Mbps	.	.				\$ - \$ - \$ - \$ - \$ -				\$ - \$ - \$ - \$ - \$ -				\$ - \$ - \$ - \$ - \$ -
<b>LIBRARY CONNECTIONS TO NETWORK NEBRASKA</b>																		
9	17004206	19	<b>OMAHA PUBLIC LIBRARY</b>															

\*THIS IS AN ESTIMATE OF TAXES AND SURCHARGES THAT WOULD BE ASSESSED ON THE PRODUCTS LISTED ON THE RFP.



Circuit #	USAC Billed Entity Number	ESU	BILLED ENTITY NAME FIBER SITE NAME	SEEKING	CIRCUIT TOPOLOGY-PICK ONE	CIRCUIT HANDOFF-PICK ONE	Non-recurring Cost-- Omaha-Peter Kiewit Institute, 1110 S. 67th	Monthly Recurring Cost-- Omaha-Peter Kiewit Institute, 1110 S. 67th	Monthly Taxes and Fees*-- Omaha-Peter Kiewit Institute, 1110 S. 67th	Total 48-month Cost--Omaha-Peter Kiewit Institute, 1110 S. 67th	Non-recurring Cost-- Omaha-NDC, 1623 Farnam	Monthly Recurring Cost-- Omaha-NDC, 1623 Farnam	Monthly Taxes and Fees*-- Omaha-NDC, 1623 Farnam	Total 48-month Cost--Omaha-NDC, 1623 Farnam	Non-recurring Cost-- Scottsbluff-Panhandle Research Center, 4502 Ave I	Monthly Recurring Cost-- Scottsbluff-Panhandle Research Center, 4502 Ave I	Monthly Taxes and Fees*-- Scottsbluff-Panhandle Research Center, 4502 Ave I	Total 48-month Cost--Scottsbluff-Panhandle Research Center, 4502 Ave I		
			DOTCOMM DATA CENTER	1000 Mbps			\$ 6,129.42	\$ 520.00	\$ 75.28	\$ 34,702.86				\$ -						
			1819 FARNAM STREET	2000 Mbps	EVPL	New NNI	\$ 6,129.42	\$ 1,100.00	\$ 150.39	\$ 66,148.14				\$ -						
			OMAHA, NE 68183-1000	3000 Mbps			\$ 6,129.42	\$ 1,175.00	\$ 160.10	\$ 70,214.34					\$ -					
			Jason Goossen, jgoossen@omahalibrary.org, 402-444-4831	4000 Mbps	EVPL	New NNI	\$ 6,129.42	\$ 1,250.00	\$ 169.82	\$ 74,280.54				\$ -						
				5000 Mbps			\$ 6,129.42	\$ 1,300.00	\$ 176.29	\$ 76,991.34					\$ -					
				6000 Mbps			\$ 6,129.42	\$ 1,320.00	\$ 178.88	\$ 78,075.66					\$ -					
				7000 Mbps			\$ 6,129.42	\$ 1,340.00	\$ 181.47	\$ 79,159.98					\$ -					
				8000 Mbps			\$ 6,129.42	\$ 1,360.00	\$ 184.06	\$ 80,244.30					\$ -					
				9000 Mbps			\$ 6,129.42	\$ 1,380.00	\$ 186.65	\$ 81,328.62					\$ -					
				10000 Mbps	\$ 6,129.42	\$ 1,400.00	\$ 189.24	\$ 82,412.94					\$ -							
10	138594	1	CITY OF BLOOMFIELD	100 Mbps						\$ -				\$ -				\$ -		
			BLOOMFIELD PUBLIC LIBRARY	200 Mbps						\$ -				\$ -				\$ -		
			121 S BROADWAY STREET	300 Mbps						\$ -				\$ -				\$ -		
			BLOOMFIELD, NE 68718-0548	400 Mbps						\$ -				\$ -				\$ -		
			Jennifer Lauck, bplibrary548@gmail.com, 402-373-4588	500 Mbps						\$ -				\$ -				\$ -		
			KNOX COUNTY							\$ -				\$ -				\$ -		
11	138384	2	VILLAGE OF GREENWOOD	100 Mbps	EVPL	New NNI				\$ -				\$ -				\$ -		
			GREENWOOD PUBLIC LIBRARY	200 Mbps			\$ -			\$ -										
			619 MAIN ST	300 Mbps			\$ -			\$ -										
			GREENWOOD, NE 68366-0029	400 Mbps			\$ -			\$ -										
			Danielle Rein, reindani@gmail.com, 402-789-2301	500 Mbps			\$ -			\$ -										
			CASS COUNTY					\$ -		\$ -				\$ -				\$ -		
12	138666	2	VILLAGE OF PILGER	100 Mbps						\$ -				\$ -				\$ -		
			PILGER PUBLIC LIBRARY	200 Mbps						\$ -				\$ -				\$ -		
			120 N MAIN ST	300 Mbps						\$ -				\$ -				\$ -		
			PILGER, NE 68768-0054	400 Mbps						\$ -				\$ -				\$ -		
			Lori Ruskamp, pilgerlibrary@gmail.com, 402-396-3550	500 Mbps						\$ -				\$ -				\$ -		
			STANTON COUNTY							\$ -				\$ -				\$ -		
13	138289	2	CITY OF TEKAMAH	100 Mbps						\$ -				\$ -				\$ -		
			TEKAMAH PUBLIC LIBRARY	200 Mbps						\$ -				\$ -				\$ -		
			204 S 13TH ST	300 Mbps						\$ -				\$ -				\$ -		
			TEKAMAH, NE 68061-1304	400 Mbps						\$ -				\$ -				\$ -		
			Gabby Mahon, teklibdirector@gmail.com, 402-374-2453	500 Mbps						\$ -				\$ -				\$ -		
			BURT COUNTY							\$ -				\$ -				\$ -		
14	138296	2	VILLAGE OF VALPARAISO	100 Mbps						\$ -				\$ -				\$ -		
			VALPARAISO PUBLIC LIBRARY	200 Mbps						\$ -				\$ -				\$ -		
			300 W 2ND ST	300 Mbps						\$ -				\$ -				\$ -		
			VALPARAISO, NE 68065-0134	400 Mbps						\$ -				\$ -				\$ -		
			Deborah Woodburn, valnelibrary@yahoo.com, 402-784-6141	500 Mbps						\$ -				\$ -				\$ -		
			SAUNDERS COUNTY							\$ -				\$ -				\$ -		
15	138716	2	CITY OF WISNER	100 Mbps						\$ -				\$ -				\$ -		
			WISNER PUBLIC LIBRARY	200 Mbps						\$ -				\$ -				\$ -		
			1015 AVENUE E	300 Mbps						\$ -				\$ -				\$ -		
			WISNER, NE 68791-0547	400 Mbps						\$ -				\$ -				\$ -		
			Carol Duncan, director324@hotmail.com, 402-529-6018	500 Mbps						\$ -				\$ -				\$ -		
			CUMING COUNTY							\$ -				\$ -				\$ -		
16	138309	2	CITY OF YUTAN	100 Mbps	EVPL	New NNI				\$ -				\$ -				\$ -		
			YUTAN PUBLIC LIBRARY	200 Mbps			\$ -			\$ -										
			410 1ST ST	300 Mbps			\$ -			\$ -										
			YUTAN, NE 68073-0241	400 Mbps			\$ -			\$ -										
			Laurie Van Ackeren, yutanlibrary22@gmail.com, 402-625-2111	500 Mbps			\$ -			\$ -										
			SAUNDERS COUNTY					\$ -		\$ -				\$ -				\$ -		
17	138257	3	CITY OF LOUISVILLE	100 Mbps	EVPL	New NNI				\$ -				\$ -				\$ -		
			LOUISVILLE PUBLIC LIBRARY	200 Mbps			\$ -			\$ -										
			217 MAIN ST	300 Mbps			\$ -			\$ -										
			LOUISVILLE, NE 68037-0039	400 Mbps			\$ -			\$ -										
			Michelle Daniels, louisvillelibrary@gmail.com, 402-234-6265	500 Mbps			\$ -			\$ -										
			CASS COUNTY					\$ -		\$ -				\$ -				\$ -		
18	138291	3	CITY OF VALLEY	100 Mbps						\$ -				\$ -				\$ -		
			VALLEY PUBLIC LIBRARY	200 Mbps						\$ -				\$ -				\$ -		
			232 N SPRUCE ST	300 Mbps						\$ -				\$ -				\$ -		
			VALLEY, NE 68064-0353	400 Mbps						\$ -				\$ -				\$ -		
			Sami Stewart, sstewart@valleyne.org, 402-359-9924	500 Mbps						\$ -				\$ -				\$ -		
			DOUGLAS COUNTY							\$ -				\$ -				\$ -		
19	199927	4	VILLAGE OF PALMYRA	100 Mbps		New				\$ -				\$ -				\$ -		
			PALMYRA MEMORIAL LIBRARY	200 Mbps	\$ -				\$ -											
			525 ILLINOIS PL					\$ -		\$ -				\$ -				\$ -		

\*THIS IS AN ESTIMATE OF TAXES AND SURCHARGES THAT WOULD BE ASSESSED ON THE PRODUCTS LISTED ON THE RFP.

\*IF THE BIDDER CHOOSES TO INCLUDE TAXES AND FEES IN THE NRC AND MRC, THE TAXES AND FEES COLUMN SHOULD REMAIN BLANK.  
Sensitivity: Internal



Circuit #	USAC Billed Entity Number	ESU	BILLED ENTITY NAME FIBER SITE NAME	SEEKING	CIRCUIT TOPOLOGY-PICK ONE	CIRCUIT HANDOFF-PICK ONE	Non-recurring Cost-- Omaha-Peter Kiewit Institute, 1110 S. 67th	Monthly Recurring Cost-- Omaha-Peter Kiewit Institute, 1110 S. 67th	Monthly Taxes and Fees*-- Omaha-Peter Kiewit Institute, 1110 S. 67th	Total 48-month Cost--Omaha-Peter Kiewit Institute, 1110 S. 67th	Non-recurring Cost-- Omaha-NDC, 1623 Farnam	Monthly Recurring Cost-- Omaha-NDC, 1623 Farnam	Monthly Taxes and Fees*-- Omaha-NDC, 1623 Farnam	Total 48-month Cost--Omaha-NDC, 1623 Farnam	Non-recurring Cost-- Scottsbluff-Panhandle Research Center, 4502 Ave I	Monthly Recurring Cost-- Scottsbluff-Panhandle Research Center, 4502 Ave I	Monthly Taxes and Fees*-- Scottsbluff-Panhandle Research Center, 4502 Ave I	Total 48-month Cost--Scottsbluff-Panhandle Research Center, 4502 Ave I
			PALMYRA, NE 68418-0176 Carey Shapiro, palmyramemoriallibrary@gmail.com, 402-780-5344 OTOE COUNTY	300 Mbps 400 Mbps 500 Mbps	EVPL	NNI				\$ - \$ - \$ -				\$ - \$ - \$ -				\$ - \$ - \$ -
20	138428	4	VILLAGE OF STERLING STERLING PUBLIC LIBRARY 150 BROADWAY ST STERLING, NE 68443-0057 Becky Barney, beckyslittlebakery@gmail.com, 402-866-2056 JOHNSON COUNTY	100 Mbps 200 Mbps 300 Mbps 400 Mbps 500 Mbps	EVPL	New NNI				\$ - \$ - \$ - \$ - \$ -				\$ - \$ - \$ - \$ - \$ -				\$ - \$ - \$ - \$ - \$ -
21	138430	4	CITY OF SYRACUSE SYRACUSE PUBLIC LIBRARY 480 5TH ST SYRACUSE, NE 68446-0008 Susan Kay Antes, publiclibrary@syracusene.com, 402-269-2336 OTOE COUNTY	100 Mbps 200 Mbps 300 Mbps 400 Mbps 500 Mbps	EVPL	New NNI				\$ - \$ - \$ - \$ - \$ -				\$ - \$ - \$ - \$ - \$ -				\$ - \$ - \$ - \$ - \$ -
22	138352	5	VILLAGE OF DAVENPORT DAVENPORT PUBLIC LIBRARY 109 N MAPLE AVE DAVENPORT, NE 68335-0236 Sharon Littrel, librarian68335@outlook.com, 402-364-2147 THAYER COUNTY	100 Mbps 200 Mbps 300 Mbps 400 Mbps 500 Mbps	EVPL	New NNI				\$ - \$ - \$ - \$ - \$ -				\$ - \$ - \$ - \$ - \$ -				\$ - \$ - \$ - \$ - \$ -
23	138358	5	VILLAGE OF DeWITT BOB & WAUNETA BURKLEY LIBRARY AND RESOURCE CENTER 208 E FILLMORE AVE DeWITT, NE 68341-0375 Geraldine Powers, brc@galaxycable.net, 402-683-2145 SALINE COUNTY	100 Mbps 200 Mbps 300 Mbps 400 Mbps 500 Mbps	EVPL	New NNI				\$ - \$ - \$ - \$ - \$ -				\$ - \$ - \$ - \$ - \$ -				\$ - \$ - \$ - \$ - \$ -
24	138446	5	VILLAGE OF WESTERN STRUCKMAN-BAATZ PUBLIC LIBRARY 104 S WEST AVE WESTERN, NE 68464-0519 Patsy Meyer, farmhouse1021@outlook.com, 402-433-2177 SALINE COUNTY	100 Mbps 200 Mbps 300 Mbps 400 Mbps 500 Mbps	EVPL	New NNI				\$ - \$ - \$ - \$ - \$ -				\$ - \$ - \$ - \$ - \$ -				\$ - \$ - \$ - \$ - \$ -
25	138365	6	VILLAGE OF EXETER EXETER PUBLIC LIBRARY 202 S EXETER AVE EXETER, NE 68351-0096 Cindy Markowski, exeterpublib@gmail.com, 402-266-3031 FILLMORE COUNTY	100 Mbps 200 Mbps 300 Mbps 400 Mbps 500 Mbps	EVPL	New NNI				\$ - \$ - \$ - \$ - \$ -				\$ - \$ - \$ - \$ - \$ -				\$ - \$ - \$ - \$ - \$ -
26	138403	6	VILLAGE OF MILLIGAN MILLIGAN PUBLIC LIBRARY 507 MAIN ST MILLIGAN, NE 68406-0324 Betty Zelenka, milliganlibrary@windstream.net, 402-629-4302 (City Office) FILLMORE COUNTY	100 Mbps 200 Mbps 300 Mbps 400 Mbps 500 Mbps	EVPL	New NNI				\$ - \$ - \$ - \$ - \$ -				\$ - \$ - \$ - \$ - \$ -				\$ - \$ - \$ - \$ - \$ -
27	212872	6	VILLAGE OF SHICKLEY VIRGIL BIEGERT PUBLIC LIBRARY 214 N MARKET ST SHICKLEY, NE 68436-0412 Carolyn Schlegel, shickleylibrary@windstream.net, 402-627-3365 FILLMORE COUNTY	100 Mbps 200 Mbps 300 Mbps 400 Mbps 500 Mbps	EVPL	New NNI				\$ - \$ - \$ - \$ - \$ -				\$ - \$ - \$ - \$ - \$ -				\$ - \$ - \$ - \$ - \$ -

\*THIS IS AN ESTIMATE OF TAXES AND SURCHARGES THAT WOULD BE ASSESSED ON THE PRODUCTS LISTED ON THE RFP.



Circuit #	USAC Billed Entity Number	ESU	BILLED ENTITY NAME FIBER SITE NAME	SEEKING	CIRCUIT TOPOLOGY-- PICK ONE	CIRCUIT HANDOFF-- PICK ONE	Non-recurring Cost-- Omaha-Peter Kiewit Institute, 1110 S. 67th	Monthly Recurring Cost-- Omaha-Peter Kiewit Institute, 1110 S. 67th	Monthly Taxes and Fees*-- Omaha-Peter Kiewit Institute, 1110 S. 67th	Total 48-month Cost--Omaha-Peter Kiewit Institute, 1110 S. 67th	Non-recurring Cost-- Omaha-NDC, 1623 Farnam	Monthly Recurring Cost-- Omaha-NDC, 1623 Farnam	Monthly Taxes and Fees*-- Omaha-NDC, 1623 Farnam	Total 48-month Cost--Omaha-NDC, 1623 Farnam	Non-recurring Cost-- Scottsbluff-Panhandle Research Center, 4502 Ave I	Monthly Recurring Cost-- Scottsbluff-Panhandle Research Center, 4502 Ave I	Monthly Taxes and Fees*-- Scottsbluff-Panhandle Research Center, 4502 Ave I	Total 48-month Cost--Scottsbluff-Panhandle Research Center, 4502 Ave I			
28	138629	8	<b>VILLAGE OF MEADOW GROVE</b> MEADOW GROVE PUBLIC LIBRARY 205 MAIN ST MEADOW GROVE, NE 68752-0198 Mardell Kohl, mglibrarydirector@gmail.com, 402-634-2266 MADISON COUNTY	100 Mbps						\$ -					\$ -				\$ -		
				200 Mbps						\$ -						\$ -				\$ -	
				300 Mbps								\$ -					\$ -				\$ -
				400 Mbps								\$ -					\$ -				\$ -
				500 Mbps								\$ -					\$ -				\$ -
29	138730	10	<b>VILLAGE OF ARCADIA</b> ARCADIA TOWNSHIP LIBRARY 100 S REYNOLDS STREET ARCADIA, NE 68815-0355 Terri Pierson, arcadialibrary@nctc.net, 308-789-6346 VALLEY COUNTY	100 Mbps						\$ -					\$ -				\$ -		
				200 Mbps						\$ -						\$ -				\$ -	
				300 Mbps								\$ -					\$ -				\$ -
				400 Mbps								\$ -					\$ -				\$ -
				500 Mbps								\$ -					\$ -				\$ -
30	138770	10	<b>CITY OF GIBBON</b> GIBBON PUBLIC LIBRARY 116 La BARRE ST GIBBON, NE 68840-0309 Missy Oate, gpl@nctc.net, 308-468-5889 BUFFALO COUNTY	100 Mbps						\$ -					\$ -				\$ -		
				200 Mbps						\$ -						\$ -				\$ -	
				300 Mbps								\$ -					\$ -				\$ -
				400 Mbps								\$ -					\$ -				\$ -
				500 Mbps								\$ -					\$ -				\$ -
31	138801	10	<b>VILLAGE OF MERNA</b> BRENIZER PUBLIC LIBRARY 420 W CENTER AVE MERNA, NE 68856-0008 Vickie Burnett, lvranch4@yahoo.com, 308-643-2268 CUSTER COUNTY	100 Mbps						\$ -					\$ -				\$ -		
				200 Mbps						\$ -						\$ -				\$ -	
				300 Mbps								\$ -					\$ -				\$ -
				400 Mbps								\$ -					\$ -				\$ -
				500 Mbps								\$ -					\$ -				\$ -
32	138804	10	<b>VILLAGE OF NORTH LOUP</b> NORTH LOUP PUBLIC LIBRARY 112 B ST NORTH LOUP, NE 68859-0157 Linda Markvicka, nlp@nctc.net, 308-496-4230 VALLEY COUNTY	100 Mbps						\$ -					\$ -				\$ -		
				200 Mbps						\$ -						\$ -				\$ -	
				300 Mbps								\$ -					\$ -				\$ -
				400 Mbps								\$ -					\$ -				\$ -
				500 Mbps								\$ -					\$ -				\$ -
33	17018483	13	<b>VILLAGE OF HARRISON</b> SIOUX COUNTY LIBRARY 182 3RD ST HARRISON, NE 69346-0031 Sarah Sanderson, sioux_county_public_library@hotmail.com, 308-668-9431 SIOUX COUNTY	100 Mbps						\$ -					\$ -				\$ -		
				200 Mbps						\$ -						\$ -				\$ -	
				300 Mbps								\$ -					\$ -				\$ -
				400 Mbps								\$ -					\$ -				\$ -
				500 Mbps								\$ -					\$ -				\$ -
34	139014	13	<b>VILLAGE OF LEWELLEN</b> LEWELLEN PUBLIC LIBRARY 208 MAIN ST LEWELLEN, NE 69147-0104 Ruth Radke, clerklew@gmail.com, 308-778-5421 GARDEN COUNTY	100 Mbps						\$ -					\$ -				\$ -		
				200 Mbps						\$ -						\$ -				\$ -	
				300 Mbps								\$ -					\$ -				\$ -
				400 Mbps								\$ -					\$ -				\$ -
				500 Mbps								\$ -					\$ -				\$ -
35	139183	13	<b>CITY OF MITCHELL</b> MITCHELL PUBLIC LIBRARY 1449 CENTER AVE MITCHELL, NE 69357-1447 Maryruth Reed, library@mitchellcity.net, 308-623-2222 SCOTTS BLUFF COUNTY	100 Mbps						\$ -					\$ -				\$ -		
				200 Mbps						\$ -						\$ -				\$ -	
				300 Mbps								\$ -					\$ -				\$ -
				400 Mbps								\$ -					\$ -				\$ -
				500 Mbps								\$ -					\$ -				\$ -
36	138937	15	<b>VILLAGE OF CULBERTSON</b> CULBERTSON CITY LIBRARY 612 W WYOMING DR CULBERTSON, NE 69024-0327 Deborah Dack, culbertsonlibrary67@gmail.com, 308-278-2135 HITCHCOCK COUNTY	100 Mbps						\$ -					\$ -				\$ -		
				200 Mbps						\$ -						\$ -				\$ -	
				300 Mbps								\$ -					\$ -				\$ -
				400 Mbps								\$ -					\$ -				\$ -
				500 Mbps								\$ -					\$ -				\$ -
37	138956	15	<b>VILLAGE OF STRATTON</b> STRATTON PUBLIC LIBRARY 411 BAILEY ST STE 2 STRATTON, NE 69043-0182 Teri Faimon, straplib@gpcom.net, 308-276-2463 HITCHCOCK COUNTY	100 Mbps						\$ -					\$ -				\$ -		
				200 Mbps						\$ -						\$ -				\$ -	
				300 Mbps								\$ -					\$ -				\$ -
				400 Mbps								\$ -					\$ -				\$ -
				500 Mbps								\$ -					\$ -				\$ -

\*THIS IS AN ESTIMATE OF TAXES AND SURCHARGES THAT WOULD BE ASSESSED ON THE PRODUCTS LISTED ON THE RFP.

FIRM NAME: Kinetic Business by Windstream

6740 Z1 APPENDIX A

Circuit #	USAC Billed Entity Number	ESU	BILLED ENTITY NAME FIBER SITE NAME	SEEKING	CIRCUIT TOPOLOGY PICK ONE	CIRCUIT HANDOFF PICK ONE	Non-recurring Cost-- Omaha-Peter Kiewit Institute, 1110 S. 67th	Monthly Recurring Cost-- Omaha-Peter Kiewit Institute, 1110 S. 67th	Monthly Taxes and Fees*-- Omaha-Peter Kiewit Institute, 1110 S. 67th	Total 48-month Cost--Omaha-Peter Kiewit Institute, 1110 S. 67th	Non-recurring Cost-- Omaha-NDC, 1623 Farnam	Monthly Recurring Cost-- Omaha-NDC, 1623 Farnam	Monthly Taxes and Fees*-- Omaha-NDC, 1623 Farnam	Total 48-month Cost--Omaha-NDC, 1623 Farnam	Non-recurring Cost - Scottsbluff-Panhandle Research Center, 4502 Ave I	Monthly Recurring Cost-- Scottsbluff-Panhandle Research Center, 4502 Ave I	Monthly Taxes and Fees*-- Scottsbluff-Panhandle Research Center, 4502 Ave I	Total 48-month Cost--Scottsbluff-Panhandle Research Center, 4502 Ave I		
38	138958	15	<b>VILLAGE OF TRENTON</b> TRENTON VILLAGE LIBRARY 406 MAIN ST TRENTON, NE 69044-0307 Larry Evans, read2trenton@gpcom.net, 308-334-5413 HITCHCOCK COUNTY	100 Mbps						\$ -					\$ -				\$ -	
				200 Mbps					\$ -			\$ -				\$ -				\$ -
				300 Mbps					\$ -			\$ -				\$ -				\$ -
				400 Mbps					\$ -			\$ -				\$ -				\$ -
				500 Mbps					\$ -			\$ -				\$ -				\$ -
39	138963	15	<b>VILLAGE OF WAUNETA</b> WAUNETA PUBLIC LIBRARY 319 N TECUMSEH AVE WAUNETA, NE 69045-0014 Marsha Cameron, wvlibrary@bwtelcom.net, 308-394-5243 CHASE COUNTY	100 Mbps						\$ -					\$ -				\$ -	
				200 Mbps					\$ -			\$ -			\$ -				\$ -	
				300 Mbps					\$ -			\$ -				\$ -				\$ -
				400 Mbps					\$ -			\$ -				\$ -				\$ -
				500 Mbps					\$ -			\$ -				\$ -				\$ -
40	138978	16	<b>VILLAGE OF BIG SPRINGS</b> BIG SPRINGS PUBLIC LIBRARY 400 PINE STREET BIG SPRINGS, NE 69122-0192 Connie Shaw, Co-Director, mjlibrarians@atcjet.net, 308-889-3482 DEUEL COUNTY	100 Mbps						\$ -					\$ -				\$ -	
				200 Mbps					\$ -			\$ -			\$ -				\$ -	
				300 Mbps					\$ -			\$ -				\$ -				\$ -
				400 Mbps					\$ -			\$ -				\$ -				\$ -
				500 Mbps					\$ -			\$ -				\$ -				\$ -
41	139005	16	<b>CITY OF GRANT</b> HASTINGS MEMORIAL LIBRARY 505 CENTRAL AVE GRANT, NE 69140-0786 Robin Quinn, hml@gpcom.net, 308-352-4894 PERKINS COUNTY	100 Mbps						\$ -					\$ -				\$ -	
				200 Mbps					\$ -			\$ -			\$ -				\$ -	
				300 Mbps					\$ -			\$ -				\$ -				\$ -
				400 Mbps					\$ -			\$ -				\$ -				\$ -
				500 Mbps					\$ -			\$ -				\$ -				\$ -

\*THIS IS AN ESTIMATE OF TAXES AND SURCHARGES THAT WOULD BE ASSESSED ON THE PRODUCTS LISTED ON THE RFP.



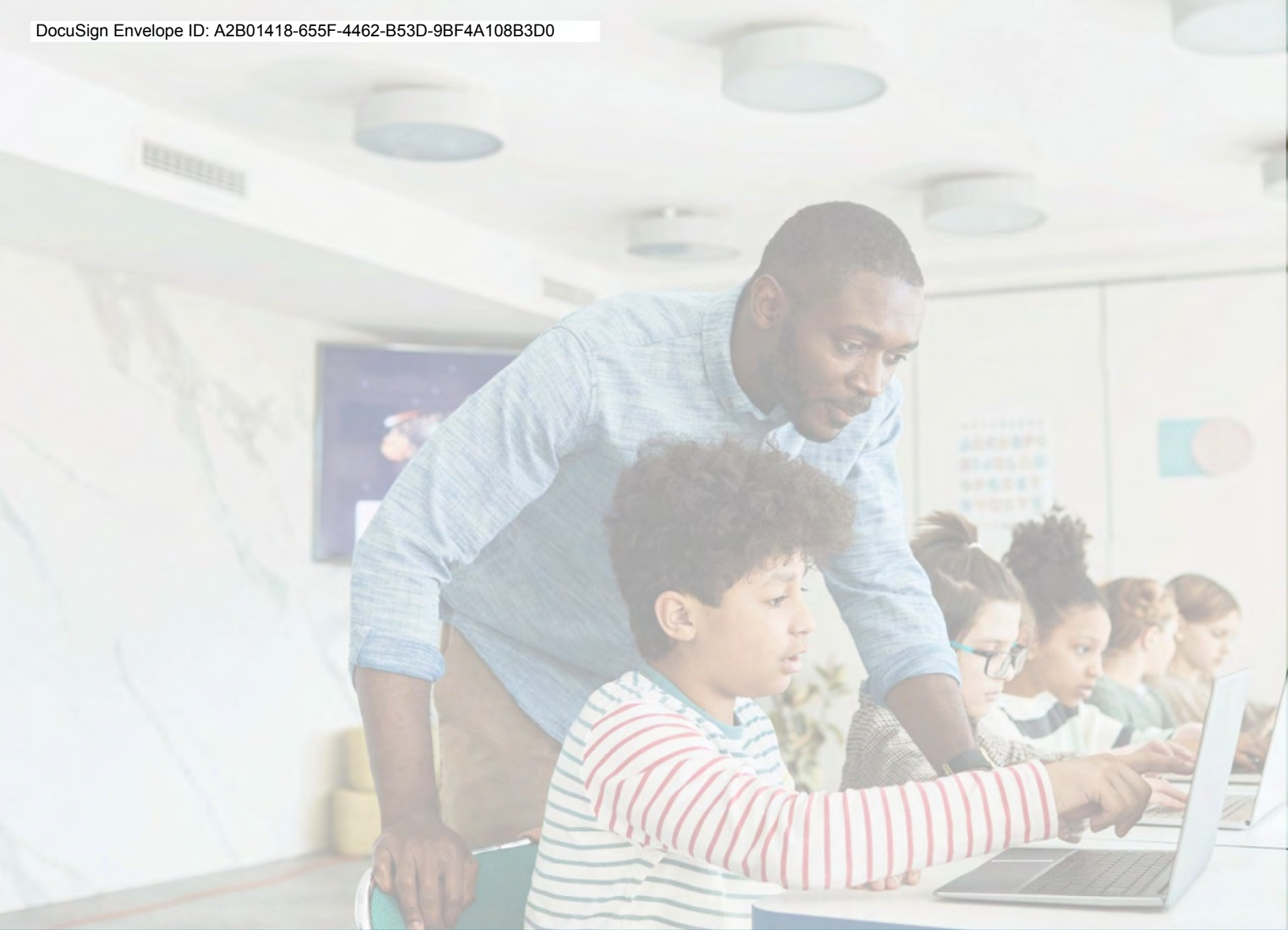

# APPENDIX B



kinetic  
business  
by windstream.

Pricing must be provided next to every bandwidth increment on each circuit being bid

Circuit #	USAC Billed Entity Number	E-RATE DISCOUNT	BILLED ENTITY NAME FIBER SITE NAME	SEEKING	CIRCUIT TOPOLOGY-- PICK ONE	CIRCUIT HANDOFF-- PICK ONE	SPECIAL CONSTRUCTION: Network Construction Costs	SPECIAL CONSTRUCTION: Design and Engineering	SPECIAL CONSTRUCTION: Project Management	Non-recurring Cost	Monthly Recurring Cost	Monthly Taxes and Fees	Total 48-month Cost
<b>NETWORK NEBRASKA E-RATE CONNECTIONS-SPECIAL CONSTRUCTION</b>													
1	138730	80%	<b>VILLAGE OF ARCADIA</b> ARCADIA TOWNSHIP LIBRARY 100 S REYNOLDS STREET ARCADIA, NE 68815-0355 Terri Pierson, arcadialibrary@nctc.net, 308-789-6346 VALLEY COUNTY	NEW SITE			\$ -	\$ -	\$ -	\$ -	\$ -	\$ -	\$ -
				100 Mbps						\$ -	\$ -	\$ -	\$ -
				200 Mbps						\$ -	\$ -	\$ -	\$ -
				300 Mbps						\$ -	\$ -	\$ -	\$ -
				400 Mbps						\$ -	\$ -	\$ -	\$ -
				500 Mbps						\$ -	\$ -	\$ -	\$ -
2	138978	80%	<b>VILLAGE OF BIG SPRINGS</b> BIG SPRINGS PUBLIC LIBRARY 400 PINE STREET BIG SPRINGS, NE 69122-0192 Connie Shaw, Co-Director, mjlibrarians@atcjet.net, 308-889-3482 DEUEL COUNTY	NEW SITE			\$ -	\$ -	\$ -	\$ -	\$ -	\$ -	\$ -
				100 Mbps						\$ -	\$ -	\$ -	\$ -
				200 Mbps						\$ -	\$ -	\$ -	\$ -
				300 Mbps						\$ -	\$ -	\$ -	\$ -
				400 Mbps						\$ -	\$ -	\$ -	\$ -
				500 Mbps						\$ -	\$ -	\$ -	\$ -
3	138594	70%	<b>CITY OF BLOOMFIELD</b> BLOOMFIELD PUBLIC LIBRARY 121 S BROADWAY STREET BLOOMFIELD, NE 68718-0548 Jennifer Lauck, bplibrary548@gmail.com, 402-373-4588 KNOX COUNTY	NEW SITE			\$ -	\$ -	\$ -	\$ -	\$ -	\$ -	\$ -
				100 Mbps						\$ -	\$ -	\$ -	\$ -
				200 Mbps						\$ -	\$ -	\$ -	\$ -
				300 Mbps						\$ -	\$ -	\$ -	\$ -
				400 Mbps						\$ -	\$ -	\$ -	\$ -
				500 Mbps						\$ -	\$ -	\$ -	\$ -
4	138937	80%	<b>VILLAGE OF CULBERTSON</b> CULBERTSON CITY LIBRARY 612 W WYOMING DR CULBERTSON, NE 69024-0327 Deborah Dack, culbertsonlibrary67@gmail.com, 308-278-2135 HITCHCOCK COUNTY	NEW SITE			\$ -	\$ -	\$ -	\$ -	\$ -	\$ -	\$ -
				100 Mbps						\$ -	\$ -	\$ -	\$ -
				200 Mbps						\$ -	\$ -	\$ -	\$ -
				300 Mbps						\$ -	\$ -	\$ -	\$ -
				400 Mbps						\$ -	\$ -	\$ -	\$ -
				500 Mbps						\$ -	\$ -	\$ -	\$ -
5	138352	70%	<b>VILLAGE OF DAVENPORT</b> DAVENPORT PUBLIC LIBRARY 109 N MAPLE AVE DAVENPORT, NE 68335-0236 Sharon Littrel, librarian68335@outlook.com, 402-364-2147 THAYER COUNTY	NEW SITE			\$ 3,309.89	\$ 1,103.30	\$ -	\$ -	\$ -	\$ -	\$ 4,413.18
				100 Mbps						\$ -	\$ 190.00	\$ 32.55	\$ 10,682.16
				200 Mbps						\$ -	\$ 300.00	\$ 46.79	\$ 16,645.92
				300 Mbps	EVPL	New NNI				\$ -	\$ 320.00	\$ 49.38	\$ 17,730.24
				400 Mbps						\$ -	\$ 340.00	\$ 51.97	\$ 18,814.56
				500 Mbps						\$ -	\$ 360.00	\$ 54.56	\$ 19,898.88
6	138358	70%	<b>VILLAGE OF DeWITT</b> BOB & WAUNETA BURKLEY LIBRARY AND RESOURCE CENTER 208 E FILLMORE AVE DeWITT, NE 68341-0375 Geraldine Powers, brc@galaxycable.net, 402-683-2145 SALINE COUNTY	NEW SITE			\$ 5,122.07	\$ 1,707.36	\$ -	\$ -	\$ -	\$ -	\$ 6,829.42
				100 Mbps						\$ -	\$ 190.00	\$ 32.55	\$ 10,682.16
				200 Mbps						\$ -	\$ 300.00	\$ 46.79	\$ 16,645.92
				300 Mbps	EVPL	New NNI				\$ -	\$ 320.00	\$ 49.38	\$ 17,730.24
				400 Mbps						\$ -	\$ 340.00	\$ 51.97	\$ 18,814.56
				500 Mbps						\$ -	\$ 360.00	\$ 54.56	\$ 19,898.88

**\*THIS IS AN ESTIMATE OF TAXES AND SURCHARGES THAT WOULD BE ASSESSED ON THE PRODUCTS LISTED ON THE RFP.**

\*IF THE BIDDER CHOOSES TO INCLUDE TAXES AND FEES IN THE NRC AND MRC, THE TAXES AND FEES COLUMN SHOULD REMAIN BLANK.



Pricing must be provided next to every bandwidth increment on each circuit being bid

Circuit #	USAC Billed Entity Number	E-RATE DISCOUNT	BILLED ENTITY NAME FIBER SITE NAME	SEEKING	CIRCUIT TOPOLOGY-- PICK ONE	CIRCUIT HANDOFF-- PICK ONE	SPECIAL CONSTRUCTION: Network Construction Costs	SPECIAL CONSTRUCTION: Design and Engineering	SPECIAL CONSTRUCTION: Project Management	Non-recurring Cost	Monthly Recurring Cost	Monthly Taxes and Fees	Total 48-month Cost
7	138365	50%	<b>VILLAGE OF EXETER</b>	<b>NEW SITE</b>			\$ 2,758.24	\$ 919.41	\$ -	\$ -			\$ 3,677.65
			EXETER PUBLIC LIBRARY	100 Mbps	EVPL	New NNI					\$ 190.00	\$ 32.55	\$ 10,682.16
			202 S EXETER AVE	200 Mbps			\$ -	\$ 300.00	\$ 46.79	\$ 16,645.92			
			EXETER, NE 68351-0096	300 Mbps			\$ -	\$ 320.00	\$ 49.38	\$ 17,730.24			
			Cindy Markowski, exeterpublib@gmail.com, 402-266-3031	400 Mbps			\$ -	\$ 340.00	\$ 51.97	\$ 18,814.56			
FILLMORE COUNTY	500 Mbps	\$ -	\$ 360.00	\$ 54.56			\$ 19,898.88						
8	138770	80%	<b>CITY OF GIBBON</b>	<b>NEW SITE</b>			\$ -	\$ -	\$ -	\$ -			\$ -
			GIBBON PUBLIC LIBRARY	100 Mbps			\$ -	\$ -	\$ -	\$ -	\$ -	\$ -	
			116 La BARRE ST	200 Mbps	\$ -	\$ -	\$ -	\$ -					
			GIBBON, NE 68840-0309	300 Mbps	\$ -	\$ -	\$ -	\$ -					
			Missy Onate, gpl@nctc.net, 308-468-5889	400 Mbps	\$ -	\$ -	\$ -	\$ -					
BUFFALO COUNTY	500 Mbps	\$ -	\$ -	\$ -	\$ -								
9	139005	60%	<b>CITY OF GRANT</b>	<b>NEW SITE</b>			\$ -	\$ -	\$ -	\$ -			\$ -
			HASTINGS MEMORIAL LIBRARY	100 Mbps			\$ -	\$ -	\$ -	\$ -	\$ -	\$ -	
			505 CENTRAL AVE	200 Mbps	\$ -	\$ -	\$ -	\$ -					
			GRANT, NE 69140-0786	300 Mbps	\$ -	\$ -	\$ -	\$ -					
			Robin Quinn, hml@gpcom.net, 308-352-4894	400 Mbps	\$ -	\$ -	\$ -	\$ -					
PERKINS COUNTY	500 Mbps	\$ -	\$ -	\$ -	\$ -								
10	138384	60%	<b>VILLAGE OF GREENWOOD</b>	<b>NEW SITE</b>			\$ 3,677.66	\$ 1,225.89	\$ -	\$ -			\$ 4,903.54
			GREENWOOD PUBLIC LIBRARY	100 Mbps	EVPL	New NNI					\$ 190.00	\$ 32.55	\$ 10,682.16
			619 MAIN ST	200 Mbps			\$ -	\$ 300.00	\$ 46.79	\$ 16,645.92			
			GREENWOOD, NE 68366-0029	300 Mbps			\$ -	\$ 320.00	\$ 49.38	\$ 17,730.24			
			Danielle Rein, reindani@gmail.com, 402-789-2301	400 Mbps			\$ -	\$ 340.00	\$ 51.97	\$ 18,814.56			
CASS COUNTY	500 Mbps	\$ -	\$ 360.00	\$ 54.56			\$ 19,898.88						
11	17018483	60%	<b>VILLAGE OF HARRISON</b>	<b>NEW SITE</b>			\$ -	\$ -	\$ -	\$ -			\$ -
			SIOUX COUNTY LIBRARY	100 Mbps			\$ -	\$ -	\$ -	\$ -	\$ -	\$ -	
			182 3RD ST	200 Mbps	\$ -	\$ -	\$ -	\$ -					
			HARRISON, NE 69346-0031	300 Mbps	\$ -	\$ -	\$ -	\$ -					
			Sarah Sanderson, sioux_county_public_library@hotmail.com, 308-668-9431	400 Mbps	\$ -	\$ -	\$ -	\$ -					
SIOUX COUNTY	500 Mbps	\$ -	\$ -	\$ -	\$ -								
12	139014	80%	<b>VILLAGE OF LEWELLEN</b>	<b>NEW SITE</b>			\$ -	\$ -	\$ -	\$ -			\$ -
			LEWELLEN PUBLIC LIBRARY	100 Mbps			\$ -	\$ -	\$ -	\$ -	\$ -	\$ -	
			208 MAIN ST	200 Mbps	\$ -	\$ -	\$ -	\$ -					
			LEWELLEN, NE 69147-0104	300 Mbps	\$ -	\$ -	\$ -	\$ -					
			Ruth Radke, clerklew@gmail.com, 308-778-5421	400 Mbps	\$ -	\$ -	\$ -	\$ -					
GARDEN COUNTY	500 Mbps	\$ -	\$ -	\$ -	\$ -								

**\*THIS IS AN ESTIMATE OF TAXES AND SURCHARGES THAT WOULD BE ASSESSED ON THE PRODUCTS LISTED ON THE RFP.**

\*IF THE BIDDER CHOOSES TO INCLUDE TAXES AND FEES IN THE NRC AND MRC, THE TAXES AND FEES COLUMN SHOULD REMAIN BLANK.

Pricing must be provided next to every bandwidth increment on each circuit being bid

Circuit #	USAC Billed Entity Number	E-RATE DISCOUNT	BILLED ENTITY NAME FIBER SITE NAME	SEEKING	CIRCUIT TOPOLOGY-- PICK ONE	CIRCUIT HANDOFF-- PICK ONE	SPECIAL CONSTRUCTION: Network Construction Costs	SPECIAL CONSTRUCTION: Design and Engineering	SPECIAL CONSTRUCTION: Project Management	Non-recurring Cost	Monthly Recurring Cost	Monthly Taxes and Fees	Total 48-month Cost
13	138257	60%	CITY OF LOUISVILLE LOUISVILLE PUBLIC LIBRARY 217 MAIN ST LOUISVILLE, NE 68037-0039 Michelle Daniels, louisvillelibrary@gmail.com, 402-234-6265 CASS COUNTY	NEW SITE			\$ -	\$ -	\$ -	\$ -			\$ -
				100 Mbps					\$ -	\$ -	\$ -		
				200 Mbps					\$ -	\$ -	\$ -		
				300 Mbps					\$ -	\$ -	\$ -		
				400 Mbps					\$ -	\$ -	\$ -		
14	138629	60%	VILLAGE OF MEADOW GROVE MEADOW GROVE PUBLIC LIBRARY 205 MAIN ST MEADOW GROVE, NE 68752-0198 Mardell Kohl, mglibrarydirector@gmail.com, 402-634-2266 MADISON COUNTY	NEW SITE			\$ -	\$ -	\$ -	\$ -			\$ -
				100 Mbps					\$ -	\$ -	\$ -		
				200 Mbps					\$ -	\$ -	\$ -		
				300 Mbps					\$ -	\$ -	\$ -		
				400 Mbps					\$ -	\$ -	\$ -		
15	138801	70%	VILLAGE OF MERNA BRENIZER PUBLIC LIBRARY 420 W CENTER AVE MERNA, NE 68856-0008 Vickie Burnett, lvranch4@yahoo.com, 308-643-2268 CUSTER COUNTY	NEW SITE			\$ -	\$ -	\$ -	\$ -			\$ -
				100 Mbps					\$ -	\$ -	\$ -		
				200 Mbps					\$ -	\$ -	\$ -		
				300 Mbps					\$ -	\$ -	\$ -		
				400 Mbps					\$ -	\$ -	\$ -		
16	138403	50%	VILLAGE OF MILLIGAN MILLIGAN PUBLIC LIBRARY 507 MAIN ST MILLIGAN, NE 68406-0324 Betty Zelenka, milliganlibrary@windstream.net, 402-629-4302 (City Office) FILLMORE COUNTY	NEW SITE			\$ 2,298.53	\$ 766.18	\$ -	\$ -			\$ 3,064.71
				100 Mbps						\$ 190.00	\$ 32.55	\$ 10,682.16	
				200 Mbps	EVPL	New NNI			\$ -	\$ 300.00	\$ 46.79	\$ 16,645.92	
				300 Mbps					\$ -	\$ 320.00	\$ 49.38	\$ 17,730.24	
				400 Mbps					\$ -	\$ 340.00	\$ 51.97	\$ 18,814.56	
17	139183	70%	CITY OF MITCHELL MITCHELL PUBLIC LIBRARY 1449 CENTER AVE MITCHELL, NE 69357-1447 Maryruth Reed, library@mitchellcity.net, 308-623-2222 SCOTTS BLUFF COUNTY	NEW SITE			\$ -	\$ -	\$ -	\$ -			\$ -
				100 Mbps					\$ -	\$ -	\$ -		
				200 Mbps					\$ -	\$ -	\$ -		
				300 Mbps					\$ -	\$ -	\$ -		
				400 Mbps					\$ -	\$ -	\$ -		
18	138804	80%	VILLAGE OF NORTH LOUP NORTH LOUP PUBLIC LIBRARY 112 B ST NORTH LOUP, NE 68859-0157 Linda Markvicka, nlpl@nctc.net, 308-496-4230 VALLEY COUNTY	NEW SITE			\$ -	\$ -	\$ -	\$ -			\$ -
				100 Mbps					\$ -	\$ -	\$ -		
				200 Mbps					\$ -	\$ -	\$ -		
				300 Mbps					\$ -	\$ -	\$ -		
				400 Mbps					\$ -	\$ -	\$ -		

**\*THIS IS AN ESTIMATE OF TAXES AND SURCHARGES THAT WOULD BE ASSESSED ON THE PRODUCTS LISTED ON THE RFP.**

\*IF THE BIDDER CHOOSES TO INCLUDE TAXES AND FEES IN THE NRC AND MRC, THE TAXES AND FEES COLUMN SHOULD REMAIN BLANK.



Pricing must be provided next to every bandwidth increment on each circuit being bid

Circuit #	USAC Billed Entity Number	E-RATE DISCOUNT	BILLED ENTITY NAME FIBER SITE NAME	SEEKING	CIRCUIT TOPOLOGY-- PICK ONE	CIRCUIT HANDOFF-- PICK ONE	SPECIAL CONSTRUCTION: Network Construction Costs	SPECIAL CONSTRUCTION: Design and Engineering	SPECIAL CONSTRUCTION: Project Management	Non-recurring Cost	Monthly Recurring Cost	Monthly Taxes and Fees	Total 48-month Cost
19	199927	60%	<b>VILLAGE OF PALMYRA</b>	<b>NEW SITE</b>			\$ 2,068.68	\$ 689.56	\$ -	\$ -			\$ 2,758.24
			PALMYRA MEMORIAL LIBRARY	100 Mbps	EVPL	New NNI					\$ 190.00	\$ 32.55	\$ 10,682.16
			525 ILLINOIS PL	200 Mbps			\$ -	\$ 300.00	\$ 46.79	\$ 16,645.92			
			PALMYRA, NE 68418-0176	300 Mbps			\$ -	\$ 320.00	\$ 49.38	\$ 17,730.24			
			Carey Shapiro, palmyramemoriamlibrary@gmail.com, 402-780-5344	400 Mbps			\$ -	\$ 340.00	\$ 51.97	\$ 18,814.56			
OTOE COUNTY	500 Mbps	\$ -	\$ 360.00	\$ 54.56			\$ 19,898.88						
20	138666	80%	<b>VILLAGE OF PILGER</b>	<b>NEW SITE</b>			\$ -	\$ -	\$ -	\$ -			\$ -
			PILGER PUBLIC LIBRARY	100 Mbps					\$ -	\$ -	\$ -	\$ -	
			120 N MAIN ST	200 Mbps	\$ -	\$ -	\$ -	\$ -					
			PILGER, NE 68768-0054	300 Mbps	\$ -	\$ -	\$ -	\$ -					
			Lori Ruskamp, pilgerlibrary@gmail.com, 402-396-3550	400 Mbps	\$ -	\$ -	\$ -	\$ -					
STANTON COUNTY	500 Mbps	\$ -	\$ -	\$ -	\$ -								
21	212872	50%	<b>VILLAGE OF SHICKLEY</b>	<b>NEW SITE</b>			\$ 5,976.19	\$ 1,992.06	\$ -	\$ -			\$ 7,968.25
			VIRGIL BIEGERT PUBLIC LIBRARY	100 Mbps	EVPL	New NNI					\$ 190.00	\$ 32.55	\$ 10,682.16
			214 N MARKET ST	200 Mbps			\$ -	\$ 300.00	\$ 46.79	\$ 16,645.92			
			SHICKLEY, NE 68436-0412	300 Mbps			\$ -	\$ 320.00	\$ 49.38	\$ 17,730.24			
			Carolyn Schlegel, shickleylibrary@windstream.net, 402-627-3365	400 Mbps			\$ -	\$ 340.00	\$ 51.97	\$ 18,814.56			
FILLMORE COUNTY	500 Mbps	\$ -	\$ 360.00	\$ 54.56			\$ 19,898.88						
22	138428	70%	<b>VILLAGE OF STERLING</b>	<b>NEW SITE</b>			\$ 10,839.88	\$ 3,613.29	\$ -	\$ -			\$ 14,453.17
			STERLING PUBLIC LIBRARY	100 Mbps	EVPL	New NNI					\$ 190.00	\$ 32.55	\$ 10,682.16
			150 BROADWAY ST	200 Mbps			\$ -	\$ 300.00	\$ 46.79	\$ 16,645.92			
			STERLING, NE 68443-0057	300 Mbps			\$ -	\$ 320.00	\$ 49.38	\$ 17,730.24			
			Becky Barney, beckyslittlebakery@gmail.com, 402-866-2056	400 Mbps			\$ -	\$ 340.00	\$ 51.97	\$ 18,814.56			
JOHNSON COUNTY	500 Mbps	\$ -	\$ 360.00	\$ 54.56			\$ 19,898.88						
23	138956	80%	<b>VILLAGE OF STRATTON</b>	<b>NEW SITE</b>			\$ -	\$ -	\$ -	\$ -			\$ -
			STRATTON PUBLIC LIBRARY	100 Mbps							\$ -	\$ -	\$ -
			411 BAILEY ST STE 2	200 Mbps			\$ -	\$ -	\$ -	\$ -			
			STRATTON, NE 69043-0182	300 Mbps			\$ -	\$ -	\$ -	\$ -			
			Teri Faimon, straplib@gpcom.net, 308-276-2463	400 Mbps			\$ -	\$ -	\$ -	\$ -			
HITCHCOCK COUNTY	500 Mbps	\$ -	\$ -	\$ -			\$ -						
24	138430	60%	<b>CITY OF SYRACUSE</b>	<b>NEW SITE</b>			\$ 1,454.12	\$ 484.71	\$ -	\$ -			\$ 1,938.83
			SYRACUSE PUBLIC LIBRARY	100 Mbps	EVPL	New NNI					\$ 190.00	\$ 32.55	\$ 10,682.16
			480 5TH ST	200 Mbps			\$ -	\$ 300.00	\$ 46.79	\$ 16,645.92			
			SYRACUSE, NE 68446-0008	300 Mbps			\$ -	\$ 320.00	\$ 49.38	\$ 17,730.24			
			Susan Kay Antes, publiclibrary@syracusene.com, 402-269-2336	400 Mbps			\$ -	\$ 340.00	\$ 51.97	\$ 18,814.56			
OTOE COUNTY	500 Mbps	\$ -	\$ 360.00	\$ 54.56			\$ 19,898.88						

**\*THIS IS AN ESTIMATE OF TAXES AND SURCHARGES THAT WOULD BE ASSESSED ON THE PRODUCTS LISTED ON THE RFP.**

\*IF THE BIDDER CHOOSES TO INCLUDE TAXES AND FEES IN THE NRC AND MRC, THE TAXES AND FEES COLUMN SHOULD REMAIN BLANK.

Pricing must be provided next to every bandwidth increment on each circuit being bid

Circuit #	USAC Billed Entity Number	E-RATE DISCOUNT	BILLED ENTITY NAME FIBER SITE NAME	SEEKING	CIRCUIT TOPOLOGY-- PICK ONE	CIRCUIT HANDOFF-- PICK ONE	SPECIAL CONSTRUCTION: Network Construction Costs	SPECIAL CONSTRUCTION: Design and Engineering	SPECIAL CONSTRUCTION: Project Management	Non-recurring Cost	Monthly Recurring Cost	Monthly Taxes and Fees	Total 48-month Cost	
25	138289	80%	CITY OF TEKAMAH TEKAMAH PUBLIC LIBRARY 204 S 13TH ST TEKAMAH, NE 68061-1304 Gabby Mahon, teklibdirector@gmail.com, 402-374-2453 BURT COUNTY	NEW SITE			\$ -	\$ -	\$ -	\$ -			\$ -	\$ -
				100 Mbps						\$ -	\$ -	\$ -		
				200 Mbps					\$ -	\$ -	\$ -	\$ -		
				300 Mbps					\$ -	\$ -	\$ -	\$ -		
				400 Mbps					\$ -	\$ -	\$ -	\$ -		
26	138958	80%	VILLAGE OF TRENTON TRENTON VILLAGE LIBRARY 406 MAIN ST TRENTON, NE 69044-0307 Larry Evans, read2trenton@gpcom.net, 308-334-5413 HITCHCOCK COUNTY	NEW SITE			\$ -	\$ -	\$ -	\$ -			\$ -	\$ -
				100 Mbps						\$ -	\$ -	\$ -		
				200 Mbps					\$ -	\$ -	\$ -	\$ -		
				300 Mbps					\$ -	\$ -	\$ -	\$ -		
				400 Mbps					\$ -	\$ -	\$ -	\$ -		
27	138291	70%	CITY OF VALLEY VALLEY PUBLIC LIBRARY 232 N SPRUCE ST VALLEY, NE 68064-0353 Sami Stewart, sstewart@valleyne.org, 402-359-9924 DOUGLAS COUNTY	NEW SITE			\$ -	\$ -	\$ -	\$ -			\$ -	\$ -
				100 Mbps						\$ -	\$ -	\$ -		
				200 Mbps					\$ -	\$ -	\$ -	\$ -		
				300 Mbps					\$ -	\$ -	\$ -	\$ -		
				400 Mbps					\$ -	\$ -	\$ -	\$ -		
28	138296	60%	VILLAGE OF VALPARAISO VALPARAISO PUBLIC LIBRARY 300 W 2ND ST VALPARAISO, NE 68065-0134 Deborah Woodburn, valnelibrary@yahoo.com, 402-784-6141 SAUNDERS COUNTY	NEW SITE			\$ -	\$ -	\$ -	\$ -			\$ -	\$ -
				100 Mbps						\$ -	\$ -	\$ -		
				200 Mbps					\$ -	\$ -	\$ -	\$ -		
				300 Mbps					\$ -	\$ -	\$ -	\$ -		
				400 Mbps					\$ -	\$ -	\$ -	\$ -		
29	138963	80%	VILLAGE OF WAUNETA WAUNETA PUBLIC LIBRARY 319 N TECUMSEH AVE WAUNETA, NE 69045-0014 Marsha Cameron, wvlibrary@bwtelcom.net, 308-394-5243 CHASE COUNTY	NEW SITE			\$ -	\$ -	\$ -	\$ -			\$ -	\$ -
				100 Mbps						\$ -	\$ -	\$ -		
				200 Mbps					\$ -	\$ -	\$ -	\$ -		
				300 Mbps					\$ -	\$ -	\$ -	\$ -		
				400 Mbps					\$ -	\$ -	\$ -	\$ -		
30	138446	70%	VILLAGE OF WESTERN STRUCKMAN-BAATZ PUBLIC LIBRARY 104 S WEST AVE WESTERN, NE 68464-0519 Patsy Meyer, farmhouse1021@outlook.com, 402-433-2177 SALINE COUNTY	NEW SITE			\$ 5,755.52	\$ 1,918.51	\$ -	\$ -			\$ 7,674.03	\$ -
				100 Mbps						\$ -	\$ -	\$ 190.00	\$ 32.55	\$ 10,682.16
				200 Mbps						\$ -	\$ -	\$ 300.00	\$ 46.79	\$ 16,645.92
				300 Mbps	EVPL	New NNI			\$ -	\$ -	\$ 320.00	\$ 49.38	\$ 17,730.24	
				400 Mbps					\$ -	\$ -	\$ 340.00	\$ 51.97	\$ 18,814.56	
				500 Mbps			\$ -	\$ -	\$ 360.00	\$ 54.56	\$ 19,898.88			

**\*THIS IS AN ESTIMATE OF TAXES AND SURCHARGES THAT WOULD BE ASSESSED ON THE PRODUCTS LISTED ON THE RFP.**

\*IF THE BIDDER CHOOSES TO INCLUDE TAXES AND FEES IN THE NRC AND MRC, THE TAXES AND FEES COLUMN SHOULD REMAIN BLANK.



Pricing must be provided next to every bandwidth increment on each circuit being bid

Circuit #	USAC Billed Entity Number	E-RATE DISCOUNT	BILLED ENTITY NAME FIBER SITE NAME	SEEKING	CIRCUIT TOPOLOGY-- PICK ONE	CIRCUIT HANDOFF-- PICK ONE	SPECIAL CONSTRUCTION: Network Construction Costs	SPECIAL CONSTRUCTION: Design and Engineering	SPECIAL CONSTRUCTION: Project Management	Non-recurring Cost	Monthly Recurring Cost	Monthly Taxes and Fees	Total 48-month Cost	
31	138716	80%	CITY OF WISNER WISNER PUBLIC LIBRARY 1015 AVENUE E WISNER, NE 68791-0547 Carol Duncan, director324@hotmail.com, 402-529-6018 CUMING COUNTY	NEW SITE			\$ -	\$ -	\$ -	\$ -				\$ -
							100 Mbps				\$ -	\$ -	\$ -	
							200 Mbps				\$ -	\$ -	\$ -	
							300 Mbps				\$ -	\$ -	\$ -	
							400 Mbps				\$ -	\$ -	\$ -	
500 Mbps				\$ -	\$ -	\$ -								
32	138309	60%	CITY OF YUTAN YUTAN PUBLIC LIBRARY 410 1ST ST YUTAN, NE 68073-0241 Laurie Van Ackeren, yutanlibrary22@gmail.com, 402-625-2111 SAUNDERS COUNTY	NEW SITE	EVPL	New NNI	\$ 4,597.07	\$ 1,532.36	\$ -	\$ -				\$ 6,129.42
							100 Mbps				\$ -	\$ 190.00	\$ 32.55	\$ 10,682.16
							200 Mbps				\$ -	\$ 300.00	\$ 46.79	\$ 16,645.92
							300 Mbps				\$ -	\$ 320.00	\$ 49.38	\$ 17,730.24
							400 Mbps				\$ -	\$ 340.00	\$ 51.97	\$ 18,814.56
500 Mbps				\$ -	\$ 360.00	\$ 54.56	\$ 19,898.88							
									\$ -					

**\*THIS IS AN ESTIMATE OF TAXES AND SURCHARGES THAT WOULD BE ASSESSED ON THE PRODUCTS LISTED ON THE RFP.**

Pricing must be provided next to every bandwidth increment on each circuit being bid

Circuit #	USAC Billed Entity Number	E-RATE DISCOUNT	BILLED ENTITY NAME FIBER SITE NAME	SEEKING	CIRCUIT TOPOLOGY-- PICK ONE	CIRCUIT HANDOFF-- PICK ONE	REQUIRED E-RATE INFORMATION: Total Project Plant Route Feet	REQUIRED E-RATE INFORMATION: Total Strands	REQUIRED E-RATE INFORMATION: Average Cost Per Foot of Outside Plant	REQUIRED E-RATE INFORMATION: Number of E-rate Eligible Strands	Ability to hand off? Grand Island-College Park, 3180 W. Hwy 34 YES or NO?	Ability to hand off? Lincoln-Nebraska Hall, 901 N. 17th YES or NO?	
<b>NETWORK NEBRASKA E-RATE CONNECTIONS-SPECIAL CONSTRUCTION</b>													
1	138730	80%	<b>VILLAGE OF ARCADIA</b> ARCADIA TOWNSHIP LIBRARY 100 S REYNOLDS STREET ARCADIA, NE 68815-0355 Terri Pierson, arcadialibrary@nctc.net, 308-789-6346 VALLEY COUNTY	NEW SITE									
							100 Mbps						
							200 Mbps						
							300 Mbps						
							400 Mbps						
500 Mbps													
2	138978	80%	<b>VILLAGE OF BIG SPRINGS</b> BIG SPRINGS PUBLIC LIBRARY 400 PINE STREET BIG SPRINGS, NE 69122-0192 Connie Shaw, Co-Director, mjlibrarians@atcjet.net, 308-889-3482 DEUEL COUNTY	NEW SITE									
							100 Mbps						
							200 Mbps						
							300 Mbps						
							400 Mbps						
500 Mbps													
3	138594	70%	<b>CITY OF BLOOMFIELD</b> BLOOMFIELD PUBLIC LIBRARY 121 S BROADWAY STREET BLOOMFIELD, NE 68718-0548 Jennifer Lauck, bplibrary548@gmail.com, 402-373-4588 KNOX COUNTY	NEW SITE									
							100 Mbps						
							200 Mbps						
							300 Mbps						
							400 Mbps						
500 Mbps													
4	138937	80%	<b>VILLAGE OF CULBERTSON</b> CULBERTSON CITY LIBRARY 612 W WYOMING DR CULBERTSON, NE 69024-0327 Deborah Dack, culbertsonlibrary67@gmail.com, 308-278-2135 HITCHCOCK COUNTY	NEW SITE									
							100 Mbps						
							200 Mbps						
							300 Mbps						
							400 Mbps						
500 Mbps													
5	138352	70%	<b>VILLAGE OF DAVENPORT</b> DAVENPORT PUBLIC LIBRARY 109 N MAPLE AVE DAVENPORT, NE 68335-0236 Sharon Littrel, librarian68335@outlook.com, 402-364-2147 THAYER COUNTY	NEW SITE	EVPL	New NNI	360	2	\$ 12.26	2	Yes	Yes	
							100 Mbps	\$ 360.00	\$ 2.00	\$ 12.26			\$ 2.00
							200 Mbps	\$ 360.00	\$ 2.00	\$ 12.26			\$ 2.00
							300 Mbps	\$ 360.00	\$ 2.00	\$ 12.26			\$ 2.00
							400 Mbps	\$ 360.00	\$ 2.00	\$ 12.26			\$ 2.00
500 Mbps	\$ 360.00	\$ 2.00	\$ 12.26	\$ 2.00									
6	138358	70%	<b>VILLAGE OF DeWITT</b> BOB & WAUNETA BURKLEY LIBRARY AND RESOURCE CENTER 208 E FILLMORE AVE DeWITT, NE 68341-0375 Geraldine Powers, brc@galaxycable.net, 402-683-2145 SALINE COUNTY	NEW SITE	EVPL	New NNI	500	2	\$ 12.26	2	Yes	Yes	
							100 Mbps	\$ 500.00	\$ 2.00	\$ 12.26			\$ 2.00
							200 Mbps	\$ 500.00	\$ 2.00	\$ 12.26			\$ 2.00
							300 Mbps	\$ 500.00	\$ 2.00	\$ 12.26			\$ 2.00
							400 Mbps	\$ 500.00	\$ 2.00	\$ 12.26			\$ 2.00
500 Mbps	\$ 500.00	\$ 2.00	\$ 12.26	\$ 2.00									

**\*THIS IS AN ESTIMATE OF TAXES AND SURCHARGES THAT WOULD BE ASSESSED ON THE PRODUCTS LISTED ON THE RFP.**

\*IF THE BIDDER CHOOSES TO INCLUDE TAXES AND FEES IN THE NRC AND MRC, THE TAXES AND FEES COLUMN SHOULD REMAIN BLANK.



Pricing must be provided next to every bandwidth increment on each circuit being bid

Circuit #	USAC Billed Entity Number	E-RATE DISCOUNT	BILLED ENTITY NAME FIBER SITE NAME	SEEKING	CIRCUIT TOPOLOGY-- PICK ONE	CIRCUIT HANDOFF-- PICK ONE	REQUIRED E-RATE INFORMATION: Total Project Plant Route Feet	REQUIRED E-RATE INFORMATION: Total Strands	REQUIRED E-RATE INFORMATION: Average Cost Per Foot of Outside Plant	REQUIRED E-RATE INFORMATION: Number of E- rate Eligible Strands	Ability to hand off? Grand Island-College Park, 3180 W. Hwy 34 YES or NO?	Ability to hand off? Lincoln-Nebraska Hall, 901 N. 17th YES or NO?	
7	138365	50%	<b>VILLAGE OF EXETER</b> EXETER PUBLIC LIBRARY 202 S EXETER AVE EXETER, NE 68351-0096 Cindy Markowski, exeterpublib@gmail.com, 402-266-3031 FILLMORE COUNTY	<b>NEW SITE</b>			300	2	\$ 12.26	2		Yes	Yes
				100 Mbps	EVPL	New NNI	\$ 300.00	\$ 2.00	\$ 12.26	\$ 2.00			
				200 Mbps			\$ 300.00	\$ 2.00	\$ 12.26	\$ 2.00			
				300 Mbps			\$ 300.00	\$ 2.00	\$ 12.26	\$ 2.00			
				400 Mbps			\$ 300.00	\$ 2.00	\$ 12.26	\$ 2.00			
500 Mbps	\$ 300.00	\$ 2.00	\$ 12.26	\$ 2.00									
8	138770	80%	<b>CITY OF GIBBON</b> GIBBON PUBLIC LIBRARY 116 La BARRE ST GIBBON, NE 68840-0309 Missy Onate, gpl@nctc.net, 308-468-5889 BUFFALO COUNTY	<b>NEW SITE</b>									
				100 Mbps									
				200 Mbps									
				300 Mbps									
				400 Mbps									
500 Mbps													
9	139005	60%	<b>CITY OF GRANT</b> HASTINGS MEMORIAL LIBRARY 505 CENTRAL AVE GRANT, NE 69140-0786 Robin Quinn, hml@gpcom.net, 308-352-4894 PERKINS COUNTY	<b>NEW SITE</b>									
				100 Mbps									
				200 Mbps									
				300 Mbps									
				400 Mbps									
500 Mbps													
10	138384	60%	<b>VILLAGE OF GREENWOOD</b> GREENWOOD PUBLIC LIBRARY 619 MAIN ST GREENWOOD, NE 68366-0029 Danielle Rein, reindani@gmail.com, 402-789-2301 CASS COUNTY	<b>NEW SITE</b>			400	2	\$ 12.26	2		Yes	Yes
				100 Mbps	EVPL	New NNI	\$ 400.00	\$ 2.00	\$ 12.26	\$ 2.00			
				200 Mbps			\$ 400.00	\$ 2.00	\$ 12.26	\$ 2.00			
				300 Mbps			\$ 400.00	\$ 2.00	\$ 12.26	\$ 2.00			
				400 Mbps			\$ 400.00	\$ 2.00	\$ 12.26	\$ 2.00			
500 Mbps	\$ 400.00	\$ 2.00	\$ 12.26	\$ 2.00									
11	17018483	60%	<b>VILLAGE OF HARRISON</b> SIOUX COUNTY LIBRARY 182 3RD ST HARRISON, NE 69346-0031 Sarah Sanderson, sioux_county_public_library@hotmail.com, 308-668-9431 SIOUX COUNTY	<b>NEW SITE</b>									
				100 Mbps									
				200 Mbps									
				300 Mbps									
				400 Mbps									
500 Mbps													
12	139014	80%	<b>VILLAGE OF LEWELLEN</b> LEWELLEN PUBLIC LIBRARY 208 MAIN ST LEWELLEN, NE 69147-0104 Ruth Radke, clerklew@gmail.com, 308-778-5421 GARDEN COUNTY	<b>NEW SITE</b>									
				100 Mbps									
				200 Mbps									
				300 Mbps									
				400 Mbps									
500 Mbps													

**\*THIS IS AN ESTIMATE OF TAXES AND SURCHARGES THAT WOULD BE ASSESSED ON THE PRODUCTS LISTED ON THE RFP.**

\*IF THE BIDDER CHOOSES TO INCLUDE TAXES AND FEES IN THE NRC AND MRC, THE TAXES AND FEES COLUMN SHOULD REMAIN BLANK.

Pricing must be provided next to every bandwidth increment on each circuit being bid

Circuit #	USAC Billed Entity Number	E-RATE DISCOUNT	BILLED ENTITY NAME FIBER SITE NAME	SEEKING	CIRCUIT TOPOLOGY-- PICK ONE	CIRCUIT HANDOFF-- PICK ONE	REQUIRED E-RATE INFORMATION: Total Project Plant Route Feet	REQUIRED E-RATE INFORMATION: Total Strands	REQUIRED E-RATE INFORMATION: Average Cost Per Foot of Outside Plant	REQUIRED E-RATE INFORMATION: Number of E-rate Eligible Strands	Ability to hand off? Grand Island-College Park, 3180 W. Hwy 34 YES or NO?	Ability to hand off? Lincoln-Nebraska Hall, 901 N. 17th YES or NO?
13	138257	60%	CITY OF LOUISVILLE LOUISVILLE PUBLIC LIBRARY 217 MAIN ST LOUISVILLE, NE 68037-0039 Michelle Daniels, louisvillelibrary@gmail.com, 402-234-6265 CASS COUNTY	NEW SITE								
				100 Mbps								
				200 Mbps								
				300 Mbps								
				400 Mbps								
14	138629	60%	VILLAGE OF MEADOW GROVE MEADOW GROVE PUBLIC LIBRARY 205 MAIN ST MEADOW GROVE, NE 68752-0198 Mardell Kohl, mglibrarydirector@gmail.com, 402-634-2266 MADISON COUNTY	NEW SITE								
				100 Mbps								
				200 Mbps								
				300 Mbps								
				400 Mbps								
15	138801	70%	VILLAGE OF MERNA BRENIZER PUBLIC LIBRARY 420 W CENTER AVE MERNA, NE 68856-0008 Vickie Burnett, lvranch4@yahoo.com, 308-643-2268 CUSTER COUNTY	NEW SITE								
				100 Mbps								
				200 Mbps								
				300 Mbps								
				400 Mbps								
16	138403	50%	VILLAGE OF MILLIGAN MILLIGAN PUBLIC LIBRARY 507 MAIN ST MILLIGAN, NE 68406-0324 Betty Zelenka, milliganlibrary@windstream.net, 402-629-4302 (City Office) FILLMORE COUNTY	NEW SITE			250	2	\$ 12.26	2		
				100 Mbps			250	2	\$ 12.26	2	Yes	Yes
				200 Mbps	EVPL	New NNI	250	2	\$ 12.26	2		
				300 Mbps			250	2	\$ 12.26	2		
				400 Mbps			250	2	\$ 12.26	2		
				500 Mbps			250	2	\$ 12.26	2		
17	139183	70%	CITY OF MITCHELL MITCHELL PUBLIC LIBRARY 1449 CENTER AVE MITCHELL, NE 69357-1447 Maryruth Reed, library@mitchellcity.net, 308-623-2222 SCOTTS BLUFF COUNTY	NEW SITE								
				100 Mbps								
				200 Mbps								
				300 Mbps								
				400 Mbps								
18	138804	80%	VILLAGE OF NORTH LOUP NORTH LOUP PUBLIC LIBRARY 112 B ST NORTH LOUP, NE 68859-0157 Linda Markvicka, nlpl@nctc.net, 308-496-4230 VALLEY COUNTY	NEW SITE								
				100 Mbps								
				200 Mbps								
				300 Mbps								
				400 Mbps								

**\*THIS IS AN ESTIMATE OF TAXES AND SURCHARGES THAT WOULD BE ASSESSED ON THE PRODUCTS LISTED ON THE RFP.**

\*IF THE BIDDER CHOOSES TO INCLUDE TAXES AND FEES IN THE NRC AND MRC, THE TAXES AND FEES COLUMN SHOULD REMAIN BLANK.



Pricing must be provided next to every bandwidth increment on each circuit being bid

Circuit #	USAC Billed Entity Number	E-RATE DISCOUNT	BILLED ENTITY NAME FIBER SITE NAME	SEEKING	CIRCUIT TOPOLOGY-- PICK ONE	CIRCUIT HANDOFF-- PICK ONE	REQUIRED E-RATE INFORMATION: Total Project Plant Route Feet	REQUIRED E-RATE INFORMATION: Total Strands	REQUIRED E-RATE INFORMATION: Average Cost Per Foot of Outside Plant	REQUIRED E-RATE INFORMATION: Number of E-rate Eligible Strands	Ability to hand off? Grand Island-College Park, 3180 W. Hwy 34 YES or NO?	Ability to hand off? Lincoln-Nebraska Hall, 901 N. 17th YES or NO?
19	199927	60%	<b>VILLAGE OF PALMYRA</b>	<b>NEW SITE</b>			225	2	\$ 12.26	2	Yes	Yes
			PALMYRA MEMORIAL LIBRARY	100 Mbps	EVPL	New NNI	225	2	\$ 12.26	2		
			525 ILLINOIS PL	200 Mbps			225	2	\$ 12.26	2		
			PALMYRA, NE 68418-0176	300 Mbps			225	2	\$ 12.26	2		
			Carey Shapiro, palmyramemoriallibrary@gmail.com, 402-780-5344	400 Mbps			225	2	\$ 12.26	2		
OTOE COUNTY	500 Mbps	225	2	\$ 12.26			2					
20	138666	80%	<b>VILLAGE OF PILGER</b>	<b>NEW SITE</b>								
			PILGER PUBLIC LIBRARY	100 Mbps								
			120 N MAIN ST	200 Mbps								
			PILGER, NE 68768-0054	300 Mbps								
			Lori Ruskamp, pilgerlibrary@gmail.com, 402-396-3550	400 Mbps								
STANTON COUNTY	500 Mbps											
21	212872	50%	<b>VILLAGE OF SHICKLEY</b>	<b>NEW SITE</b>			650	2	\$ 12.26	2	Yes	Yes
			VIRGIL BIEGERT PUBLIC LIBRARY	100 Mbps	EVPL	New NNI	650	2	\$ 12.26	2		
			214 N MARKET ST	200 Mbps			650	2	\$ 12.26	2		
			SHICKLEY, NE 68436-0412	300 Mbps			650	2	\$ 12.26	2		
			Carolyn Schlegel, shickleylibrary@windstream.net, 402-627-3365	400 Mbps			650	2	\$ 12.26	2		
FILLMORE COUNTY	500 Mbps	650	2	\$ 12.26			2					
22	138428	70%	<b>VILLAGE OF STERLING</b>	<b>NEW SITE</b>			1179	2	\$ 12.26	2	Yes	Yes
			STERLING PUBLIC LIBRARY	100 Mbps	EVPL	New NNI	1179	2	\$ 12.26	2		
			150 BROADWAY ST	200 Mbps			1179	2	\$ 12.26	2		
			STERLING, NE 68443-0057	300 Mbps			1179	2	\$ 12.26	2		
			Becky Barney, beckyslittlebakery@gmail.com, 402-866-2056	400 Mbps			1179	2	\$ 12.26	2		
JOHNSON COUNTY	500 Mbps	1179	2	\$ 12.26			2					
23	138956	80%	<b>VILLAGE OF STRATTON</b>	<b>NEW SITE</b>								
			STRATTON PUBLIC LIBRARY	100 Mbps								
			411 BAILEY ST STE 2	200 Mbps								
			STRATTON, NE 69043-0182	300 Mbps								
			Teri Faimon, straplib@gpcom.net, 308-276-2463	400 Mbps								
HITCHCOCK COUNTY	500 Mbps											
24	138430	60%	<b>CITY OF SYRACUSE</b>	<b>NEW SITE</b>			150	2	\$ 12.26	2	Yes	Yes
			SYRACUSE PUBLIC LIBRARY	100 Mbps	EVPL	New NNI	150	2	\$ 12.26	2		
			480 5TH ST	200 Mbps			150	2	\$ 12.26	2		
			SYRACUSE, NE 68446-0008	300 Mbps			150	2	\$ 12.26	2		
			Susan Kay Antes, publiclibrary@syracusene.com, 402-269-2336	400 Mbps			150	2	\$ 12.26	2		
OTOE COUNTY	500 Mbps	150	2	\$ 12.26			2					

**\*THIS IS AN ESTIMATE OF TAXES AND SURCHARGES THAT WOULD BE ASSESSED ON THE PRODUCTS LISTED ON THE RFP.**

\*IF THE BIDDER CHOOSES TO INCLUDE TAXES AND FEES IN THE NRC AND MRC, THE TAXES AND FEES COLUMN SHOULD REMAIN BLANK.



Pricing must be provided next to every bandwidth increment on each circuit being bid

Circuit #	USAC Billed Entity Number	E-RATE DISCOUNT	BILLED ENTITY NAME FIBER SITE NAME	SEEKING	CIRCUIT TOPOLOGY-- PICK ONE	CIRCUIT HANDOFF-- PICK ONE	REQUIRED E-RATE INFORMATION: Total Project Plant Route Feet	REQUIRED E-RATE INFORMATION: Total Strands	REQUIRED E-RATE INFORMATION: Average Cost Per Foot of Outside Plant	REQUIRED E-RATE INFORMATION: Number of E-rate Eligible Strands	Ability to hand off? Grand Island-College Park, 3180 W. Hwy 34 YES or NO?	Ability to hand off? Lincoln-Nebraska Hall, 901 N. 17th YES or NO?
25	138289	80%	CITY OF TEKAMAH TEKAMAH PUBLIC LIBRARY 204 S 13TH ST TEKAMAH, NE 68061-1304 Gabby Mahon, teklibdirector@gmail.com, 402-374-2453 BURT COUNTY	NEW SITE								
				100 Mbps								
				200 Mbps								
				300 Mbps								
				400 Mbps								
26	138958	80%	VILLAGE OF TRENTON TRENTON VILLAGE LIBRARY 406 MAIN ST TRENTON, NE 69044-0307 Larry Evans, read2trenton@gpcom.net, 308-334-5413 HITCHCOCK COUNTY	NEW SITE								
				100 Mbps								
				200 Mbps								
				300 Mbps								
				400 Mbps								
27	138291	70%	CITY OF VALLEY VALLEY PUBLIC LIBRARY 232 N SPRUCE ST VALLEY, NE 68064-0353 Sami Stewart, sstewart@valleyne.org, 402-359-9924 DOUGLAS COUNTY	NEW SITE								
				100 Mbps								
				200 Mbps								
				300 Mbps								
				400 Mbps								
28	138296	60%	VILLAGE OF VALPARAISO VALPARAISO PUBLIC LIBRARY 300 W 2ND ST VALPARAISO, NE 68065-0134 Deborah Woodburn, valnelibrary@yahoo.com, 402-784-6141 SAUNDERS COUNTY	NEW SITE								
				100 Mbps								
				200 Mbps								
				300 Mbps								
				400 Mbps								
29	138963	80%	VILLAGE OF WAUNETA WAUNETA PUBLIC LIBRARY 319 N TECUMSEH AVE WAUNETA, NE 69045-0014 Marsha Cameron, wvlibrary@bwtelcom.net, 308-394-5243 CHASE COUNTY	NEW SITE								
				100 Mbps								
				200 Mbps								
				300 Mbps								
				400 Mbps								
30	138446	70%	VILLAGE OF WESTERN STRUCKMAN-BAATZ PUBLIC LIBRARY 104 S WEST AVE WESTERN, NE 68464-0519 Patsy Meyer, farmhouse1021@outlook.com, 402-433-2177 SALINE COUNTY	NEW SITE			626	2	\$ 12.26	2		
				100 Mbps			626	2	\$ 12.26	2		
				200 Mbps			626	2	\$ 12.26	2		
				300 Mbps	EVPL	New NNI	626	2	\$ 12.26	2		
				400 Mbps			626	2	\$ 12.26	2	Yes	Yes
				500 Mbps			626	2	\$ 12.26	2		

**\*THIS IS AN ESTIMATE OF TAXES AND SURCHARGES THAT WOULD BE ASSESSED ON THE PRODUCTS LISTED ON THE RFP.**

\*IF THE BIDDER CHOOSES TO INCLUDE TAXES AND FEES IN THE NRC AND MRC, THE TAXES AND FEES COLUMN SHOULD REMAIN BLANK.



Pricing must be provided next to every bandwidth increment on each circuit being bid

Circuit #	USAC Billed Entity Number	E-RATE DISCOUNT	BILLED ENTITY NAME FIBER SITE NAME	SEEKING	CIRCUIT TOPOLOGY-- PICK ONE	CIRCUIT HANDOFF-- PICK ONE	REQUIRED E-RATE INFORMATION: Total Project Plant Route Feet	REQUIRED E-RATE INFORMATION: Total Strands	REQUIRED E-RATE INFORMATION: Average Cost Per Foot of Outside Plant	REQUIRED E-RATE INFORMATION: Number of E-rate Eligible Strands	Ability to hand off? Grand Island-College Park, 3180 W. Hwy 34 YES or NO?	Ability to hand off? Lincoln-Nebraska Hall, 901 N. 17th YES or NO?
31	138716	80%	CITY OF WISNER WISNER PUBLIC LIBRARY 1015 AVENUE E WISNER, NE 68791-0547 Carol Duncan, director324@hotmail.com, 402-529-6018 CUMING COUNTY	NEW SITE								
				100 Mbps								
				200 Mbps								
				300 Mbps								
				400 Mbps								
32	138309	60%	CITY OF YUTAN YUTAN PUBLIC LIBRARY 410 1ST ST YUTAN, NE 68073-0241 Laurie Van Ackeren, yutanlibrary22@gmail.com, 402-625-2111 SAUNDERS COUNTY	NEW SITE			325	2	\$ 12.26	2		
				100 Mbps			325	2	\$ 12.26	2		
				200 Mbps			325	2	\$ 12.26	2		
				300 Mbps	EVPL	New NNI	325	2	\$ 12.26	2		
				400 Mbps			325	2	\$ 12.26	2		
				500 Mbps			325	2	\$ 12.26	2		

**\*THIS IS AN ESTIMATE OF TAXES AND SURCHARGES THAT WOULD BE ASSESSED ON THE PRODUCTS LISTED ON THE RFP.**

\*IF THE BIDDER CHOOSES TO INCLUDE TAXES AND FEES IN THE NRC AND MRC, THE TAXES AND FEES COLUMN SHOULD REMAIN BLANK.

Pricing must be provided next to every bandwidth increment on each circuit being bid

Circuit #	USAC Billed Entity Number	E-RATE DISCOUNT	BILLED ENTITY NAME FIBER SITE NAME	SEEKING	CIRCUIT TOPOLOGY-- PICK ONE	CIRCUIT HANDOFF-- PICK ONE	Ability to hand off? Omaha-Peter Kiewit Institute, 1110 S. 67th YES or NO?	Ability to hand off? Omaha-1623 Farnam, LLC YES or NO?	Ability to hand off? Scottsbluff-Panhandle Research Center, 4502 Ave I YES or NO?			
<b>NETWORK NEBRASKA E-RATE CONNECTIONS-SPECIAL CONSTRUCTION</b>												
1	138730	80%	<b>VILLAGE OF ARCADIA</b> ARCADIA TOWNSHIP LIBRARY 100 S REYNOLDS STREET ARCADIA, NE 68815-0355 Terri Pierson, arcadialibrary@nctc.net, 308-789-6346 VALLEY COUNTY	<b>NEW SITE</b>								
				100 Mbps								
				200 Mbps								
				300 Mbps								
				400 Mbps								
500 Mbps												
2	138978	80%	<b>VILLAGE OF BIG SPRINGS</b> BIG SPRINGS PUBLIC LIBRARY 400 PINE STREET BIG SPRINGS, NE 69122-0192 Connie Shaw, Co-Director, mjlibrarians@atcjet.net, 308-889-3482 DEUEL COUNTY	<b>NEW SITE</b>								
				100 Mbps								
				200 Mbps								
				300 Mbps								
				400 Mbps								
500 Mbps												
3	138594	70%	<b>CITY OF BLOOMFIELD</b> BLOOMFIELD PUBLIC LIBRARY 121 S BROADWAY STREET BLOOMFIELD, NE 68718-0548 Jennifer Lauck, bplibrary548@gmail.com, 402-373-4588 KNOX COUNTY	<b>NEW SITE</b>								
				100 Mbps								
				200 Mbps								
				300 Mbps								
				400 Mbps								
500 Mbps												
4	138937	80%	<b>VILLAGE OF CULBERTSON</b> CULBERTSON CITY LIBRARY 612 W WYOMING DR CULBERTSON, NE 69024-0327 Deborah Dack, culbertsonlibrary67@gmail.com, 308-278-2135 HITCHCOCK COUNTY	<b>NEW SITE</b>								
				100 Mbps								
				200 Mbps								
				300 Mbps								
				400 Mbps								
500 Mbps												
5	138352	70%	<b>VILLAGE OF DAVENPORT</b> DAVENPORT PUBLIC LIBRARY 109 N MAPLE AVE DAVENPORT, NE 68335-0236 Sharon Littrel, librarian68335@outlook.com, 402-364-2147 THAYER COUNTY	<b>NEW SITE</b>						Yes	Yes	No
				100 Mbps	EVPL	New NNI						
				200 Mbps								
				300 Mbps								
				400 Mbps								
500 Mbps												
6	138358	70%	<b>VILLAGE OF DeWITT</b> BOB & WAUNETA BURKLEY LIBRARY AND RESOURCE CENTER 208 E FILLMORE AVE DeWITT, NE 68341-0375 Geraldine Powers, brc@galaxycable.net, 402-683-2145 SALINE COUNTY	<b>NEW SITE</b>						Yes	Yes	No
				100 Mbps	EVPL	New NNI						
				200 Mbps								
				300 Mbps								
				400 Mbps								
500 Mbps												

**\*THIS IS AN ESTIMATE OF TAXES AND SURCHARGES THAT WOULD BE ASSESSED ON THE PRODUCTS LISTED ON THE RFP.**

\*IF THE BIDDER CHOOSES TO INCLUDE TAXES AND FEES IN THE NRC AND MRC, THE TAXES AND FEES COLUMN SHOULD REMAIN BLANK.



Pricing must be provided next to every bandwidth increment on each circuit being bid

Circuit #	USAC Billed Entity Number	E-RATE DISCOUNT	BILLED ENTITY NAME FIBER SITE NAME	SEEKING	CIRCUIT TOPOLOGY-- PICK ONE	CIRCUIT HANDOFF-- PICK ONE	Ability to hand off? Omaha-Peter Kiewit Institute, 1110 S. 67th YES or NO?	Ability to hand off? Omaha-1623 Farnam, LLC YES or NO?	Ability to hand off? Scottsbluff-Panhandle Research Center, 4502 Ave I YES or NO?
7	138365	50%	<b>VILLAGE OF EXETER</b> EXETER PUBLIC LIBRARY 202 S EXETER AVE EXETER, NE 68351-0096 Cindy Markowski, exeterpublib@gmail.com, 402-266-3031 FILLMORE COUNTY	NEW SITE	EVPL	New NNI	Yes	Yes	No
				100 Mbps					
				200 Mbps					
				300 Mbps					
				400 Mbps					
500 Mbps									
8	138770	80%	<b>CITY OF GIBBON</b> GIBBON PUBLIC LIBRARY 116 La BARRE ST GIBBON, NE 68840-0309 Missy Onate, gpl@nctc.net, 308-468-5889 BUFFALO COUNTY	NEW SITE					
				100 Mbps					
				200 Mbps					
				300 Mbps					
				400 Mbps					
500 Mbps									
9	139005	60%	<b>CITY OF GRANT</b> HASTINGS MEMORIAL LIBRARY 505 CENTRAL AVE GRANT, NE 69140-0786 Robin Quinn, hml@gpcom.net, 308-352-4894 PERKINS COUNTY	NEW SITE					
				100 Mbps					
				200 Mbps					
				300 Mbps					
				400 Mbps					
500 Mbps									
10	138384	60%	<b>VILLAGE OF GREENWOOD</b> GREENWOOD PUBLIC LIBRARY 619 MAIN ST GREENWOOD, NE 68366-0029 Danielle Rein, reindani@gmail.com, 402-789-2301 CASS COUNTY	NEW SITE	EVPL	New NNI	Yes	Yes	No
				100 Mbps					
				200 Mbps					
				300 Mbps					
				400 Mbps					
500 Mbps									
11	17018483	60%	<b>VILLAGE OF HARRISON</b> SIOUX COUNTY LIBRARY 182 3RD ST HARRISON, NE 69346-0031 Sarah Sanderson, sioux_county_public_library@hotmail.com, 308-668-9431 SIOUX COUNTY	NEW SITE					
				100 Mbps					
				200 Mbps					
				300 Mbps					
				400 Mbps					
500 Mbps									
12	139014	80%	<b>VILLAGE OF LEWELLEN</b> LEWELLEN PUBLIC LIBRARY 208 MAIN ST LEWELLEN, NE 69147-0104 Ruth Radke, clerklew@gmail.com, 308-778-5421 GARDEN COUNTY	NEW SITE					
				100 Mbps					
				200 Mbps					
				300 Mbps					
				400 Mbps					
500 Mbps									

**\*THIS IS AN ESTIMATE OF TAXES AND SURCHARGES THAT WOULD BE ASSESSED ON THE PRODUCTS LISTED ON THE RFP.**

Pricing must be provided next to every bandwidth increment on each circuit being bid

Circuit #	USAC Billed Entity Number	E-RATE DISCOUNT	BILLED ENTITY NAME FIBER SITE NAME	SEEKING	CIRCUIT TOPOLOGY-- PICK ONE	CIRCUIT HANDOFF-- PICK ONE	Ability to hand off? Omaha- Peter Kiewit Institute, 1110 S. 67th YES or NO?	Ability to hand off? Omaha- 1623 Farnam, LLC YES or NO?	Ability to hand off? Scottsbluff- Panhandle Research Center, 4502 Ave I YES or NO?
13	138257	60%	<b>CITY OF LOUISVILLE</b> LOUISVILLE PUBLIC LIBRARY 217 MAIN ST LOUISVILLE, NE 68037-0039 Michelle Daniels, louisvillelibrary@gmail.com, 402-234-6265 CASS COUNTY	NEW SITE					
				100 Mbps					
				200 Mbps					
				300 Mbps					
				400 Mbps					
500 Mbps									
14	138629	60%	<b>VILLAGE OF MEADOW GROVE</b> MEADOW GROVE PUBLIC LIBRARY 205 MAIN ST MEADOW GROVE, NE 68752-0198 Mardell Kohl, mglibrarydirector@gmail.com, 402-634-2266 MADISON COUNTY	NEW SITE					
				100 Mbps					
				200 Mbps					
				300 Mbps					
				400 Mbps					
500 Mbps									
15	138801	70%	<b>VILLAGE OF MERNA</b> BRENIZER PUBLIC LIBRARY 420 W CENTER AVE MERNA, NE 68856-0008 Vickie Burnett, lvranch4@yahoo.com, 308-643-2268 CUSTER COUNTY	NEW SITE					
				100 Mbps					
				200 Mbps					
				300 Mbps					
				400 Mbps					
500 Mbps									
16	138403	50%	<b>VILLAGE OF MILLIGAN</b> MILLIGAN PUBLIC LIBRARY 507 MAIN ST MILLIGAN, NE 68406-0324 Betty Zelenka, milliganlibrary@windstream.net, 402-629-4302 (City Office) FILLMORE COUNTY	NEW SITE					
				100 Mbps					
				200 Mbps	EVPL	New NNI	Yes	Yes	No
				300 Mbps					
				400 Mbps					
500 Mbps									
17	139183	70%	<b>CITY OF MITCHELL</b> MITCHELL PUBLIC LIBRARY 1449 CENTER AVE MITCHELL, NE 69357-1447 Maryruth Reed, library@mitchellcity.net, 308-623-2222 SCOTTS BLUFF COUNTY	NEW SITE					
				100 Mbps					
				200 Mbps					
				300 Mbps					
				400 Mbps					
500 Mbps									
18	138804	80%	<b>VILLAGE OF NORTH LOUP</b> NORTH LOUP PUBLIC LIBRARY 112 B ST NORTH LOUP, NE 68859-0157 Linda Markvicka, nlpl@nctc.net, 308-496-4230 VALLEY COUNTY	NEW SITE					
				100 Mbps					
				200 Mbps					
				300 Mbps					
				400 Mbps					
500 Mbps									

**\*THIS IS AN ESTIMATE OF TAXES AND SURCHARGES THAT WOULD BE ASSESSED ON THE PRODUCTS LISTED ON THE RFP.**

\*IF THE BIDDER CHOOSES TO INCLUDE TAXES AND FEES IN THE NRC AND MRC, THE TAXES AND FEES COLUMN SHOULD REMAIN BLANK.



Pricing must be provided next to every bandwidth increment on each circuit being bid

Circuit #	USAC Billed Entity Number	E-RATE DISCOUNT	BILLED ENTITY NAME FIBER SITE NAME	SEEKING	CIRCUIT TOPOLOGY-- PICK ONE	CIRCUIT HANDOFF-- PICK ONE	Ability to hand off? Omaha-Peter Kiewit Institute, 1110 S. 67th YES or NO?	Ability to hand off? Omaha-1623 Farnam, LLC YES or NO?	Ability to hand off? Scottsbluff-Panhandle Research Center, 4502 Ave I YES or NO?
19	199927	60%	<b>VILLAGE OF PALMYRA</b> PALMYRA MEMORIAL LIBRARY 525 ILLINOIS PL PALMYRA, NE 68418-0176 Carey Shapiro, palmyramemoriamlibrary@gmail.com, 402-780-5344 OTOE COUNTY	NEW SITE	EVPL	New NNI	Yes	Yes	No
				100 Mbps					
				200 Mbps					
				300 Mbps					
				400 Mbps					
500 Mbps									
20	138666	80%	<b>VILLAGE OF PILGER</b> PILGER PUBLIC LIBRARY 120 N MAIN ST PILGER, NE 68768-0054 Lori Ruskamp, pilgerlibrary@gmail.com, 402-396-3550 STANTON COUNTY	NEW SITE					
				100 Mbps					
				200 Mbps					
				300 Mbps					
				400 Mbps					
500 Mbps									
21	212872	50%	<b>VILLAGE OF SHICKLEY</b> VIRGIL BIEGERT PUBLIC LIBRARY 214 N MARKET ST SHICKLEY, NE 68436-0412 Carolyn Schlegel, shickleylelibrary@windstream.net, 402-627-3365 FILLMORE COUNTY	NEW SITE	EVPL	New NNI	Yes	Yes	No
				100 Mbps					
				200 Mbps					
				300 Mbps					
				400 Mbps					
500 Mbps									
22	138428	70%	<b>VILLAGE OF STERLING</b> STERLING PUBLIC LIBRARY 150 BROADWAY ST STERLING, NE 68443-0057 Becky Barney, beckyslittlebakery@gmail.com, 402-866-2056 JOHNSON COUNTY	NEW SITE	EVPL	New NNI	Yes	Yes	No
				100 Mbps					
				200 Mbps					
				300 Mbps					
				400 Mbps					
500 Mbps									
23	138956	80%	<b>VILLAGE OF STRATTON</b> STRATTON PUBLIC LIBRARY 411 BAILEY ST STE 2 STRATTON, NE 69043-0182 Teri Faimon, straplib@gpcom.net, 308-276-2463 HITCHCOCK COUNTY	NEW SITE					
				100 Mbps					
				200 Mbps					
				300 Mbps					
				400 Mbps					
500 Mbps									
24	138430	60%	<b>CITY OF SYRACUSE</b> SYRACUSE PUBLIC LIBRARY 480 5TH ST SYRACUSE, NE 68446-0008 Susan Kay Antes, publiclibrary@syracusene.com, 402-269-2336 OTOE COUNTY	NEW SITE	EVPL	New NNI	Yes	Yes	No
				100 Mbps					
				200 Mbps					
				300 Mbps					
				400 Mbps					
500 Mbps									

**\*THIS IS AN ESTIMATE OF TAXES AND SURCHARGES THAT WOULD BE ASSESSED ON THE PRODUCTS LISTED ON THE RFP.**

\*IF THE BIDDER CHOOSES TO INCLUDE TAXES AND FEES IN THE NRC AND MRC, THE TAXES AND FEES COLUMN SHOULD REMAIN BLANK.

Pricing must be provided next to every bandwidth increment on each circuit being bid

Circuit #	USAC Billed Entity Number	E-RATE DISCOUNT	BILLED ENTITY NAME FIBER SITE NAME	SEEKING	CIRCUIT TOPOLOGY-- PICK ONE	CIRCUIT HANDOFF-- PICK ONE	Ability to hand off? Omaha-Peter Kiewit Institute, 1110 S. 67th YES or NO?	Ability to hand off? Omaha-1623 Farnam, LLC YES or NO?	Ability to hand off? Scottsbluff-Panhandle Research Center, 4502 Ave I YES or NO?
25	138289	80%	<b>CITY OF TEKAMAH</b> TEKAMAH PUBLIC LIBRARY 204 S 13TH ST TEKAMAH, NE 68061-1304 Gabby Mahon, teklibdirector@gmail.com, 402-374-2453 BURT COUNTY	<b>NEW SITE</b>					
				100 Mbps					
				200 Mbps					
				300 Mbps					
				400 Mbps					
500 Mbps									
26	138958	80%	<b>VILLAGE OF TRENTON</b> TRENTON VILLAGE LIBRARY 406 MAIN ST TRENTON, NE 69044-0307 Larry Evans, read2trenton@gpcom.net, 308-334-5413 HITCHCOCK COUNTY	<b>NEW SITE</b>					
				100 Mbps					
				200 Mbps					
				300 Mbps					
				400 Mbps					
500 Mbps									
27	138291	70%	<b>CITY OF VALLEY</b> VALLEY PUBLIC LIBRARY 232 N SPRUCE ST VALLEY, NE 68064-0353 Sami Stewart, sstewart@valleyne.org, 402-359-9924 DOUGLAS COUNTY	<b>NEW SITE</b>					
				100 Mbps					
				200 Mbps					
				300 Mbps					
				400 Mbps					
500 Mbps									
28	138296	60%	<b>VILLAGE OF VALPARAISO</b> VALPARAISO PUBLIC LIBRARY 300 W 2ND ST VALPARAISO, NE 68065-0134 Deborah Woodburn, valnelibrary@yahoo.com, 402-784-6141 SAUNDERS COUNTY	<b>NEW SITE</b>					
				100 Mbps					
				200 Mbps					
				300 Mbps					
				400 Mbps					
500 Mbps									
29	138963	80%	<b>VILLAGE OF WAUNETA</b> WAUNETA PUBLIC LIBRARY 319 N TECUMSEH AVE WAUNETA, NE 69045-0014 Marsha Cameron, wwlibrary@bwtelcom.net, 308-394-5243 CHASE COUNTY	<b>NEW SITE</b>					
				100 Mbps					
				200 Mbps					
				300 Mbps					
				400 Mbps					
500 Mbps									
30	138446	70%	<b>VILLAGE OF WESTERN</b> STRUCKMAN-BAATZ PUBLIC LIBRARY 104 S WEST AVE WESTERN, NE 68464-0519 Patsy Meyer, farmhouse1021@outlook.com, 402-433-2177 SALINE COUNTY	<b>NEW SITE</b>					
				100 Mbps					
				200 Mbps					
				300 Mbps	EVPL	New NNI	Yes	Yes	No
				400 Mbps					
500 Mbps									

**\*THIS IS AN ESTIMATE OF TAXES AND SURCHARGES THAT WOULD BE ASSESSED ON THE PRODUCTS LISTED ON THE RFP.**

\*IF THE BIDDER CHOOSES TO INCLUDE TAXES AND FEES IN THE NRC AND MRC, THE TAXES AND FEES COLUMN SHOULD REMAIN BLANK.



Pricing must be provided next to every bandwidth increment on each circuit being bid

Circuit #	USAC Billed Entity Number	E-RATE DISCOUNT	BILLED ENTITY NAME FIBER SITE NAME	SEEKING	CIRCUIT TOPOLOGY-- PICK ONE	CIRCUIT HANDOFF-- PICK ONE	Ability to hand off? Omaha-Peter Kiewit Institute, 1110 S. 67th YES or NO?	Ability to hand off? Omaha-1623 Farnam, LLC YES or NO?	Ability to hand off? Scottsbluff-Panhandle Research Center, 4502 Ave I YES or NO?
31	138716	80%	<b>CITY OF WISNER</b> WISNER PUBLIC LIBRARY 1015 AVENUE E WISNER, NE 68791-0547 Carol Duncan, director324@hotmail.com, 402-529-6018 CUMING COUNTY	<b>NEW SITE</b>					
				100 Mbps					
				200 Mbps					
				300 Mbps					
				400 Mbps					
500 Mbps									
32	138309	60%	<b>CITY OF YUTAN</b> YUTAN PUBLIC LIBRARY 410 1ST ST YUTAN, NE 68073-0241 Laurie Van Ackeren, yutanlibrary22@gmail.com, 402-625-2111 SAUNDERS COUNTY	<b>NEW SITE</b>					
				100 Mbps					
				200 Mbps					
				300 Mbps	EVPL	New NNI	Yes	Yes	No
				400 Mbps					
500 Mbps									

**\*THIS IS AN ESTIMATE OF TAXES AND SURCHARGES THAT WOULD BE ASSESSED ON THE PRODUCTS LISTED ON THE RFP.**



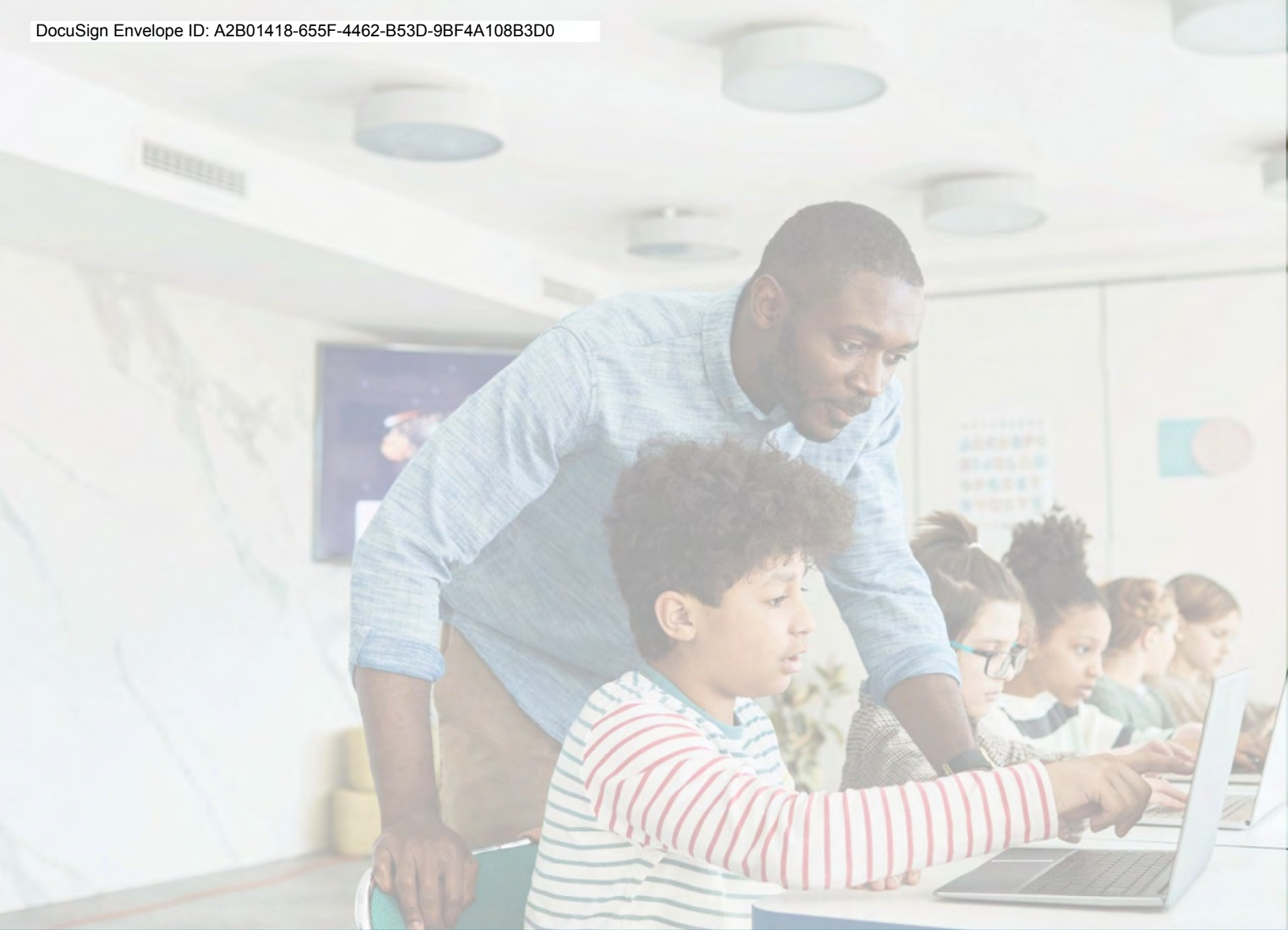

# NETWORK DIAGRAM



kinetic  
business  
by windstream.



**Kinetic will utilize new or existing Ethernet NNI's to aggregate proposed remote location connectivity.**

Provided School or Library Locations - Every Site Bid by Kinetic on Appendix A & B

Hub Location - 901 N 17<sup>th</sup> St, Lincoln NE

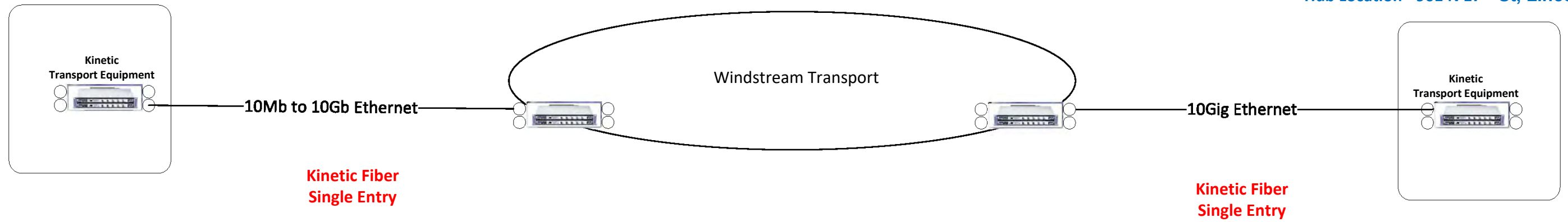

**Legend**

- L3VPN
- Internet
- Voice
- SD-WAN Overlay
- Windstream MGD Equipment
- Customer MGD Equipment

**kinetic business**  
by windstream.

Bret Olman  
Strategic Sales Engineer

6.24.22

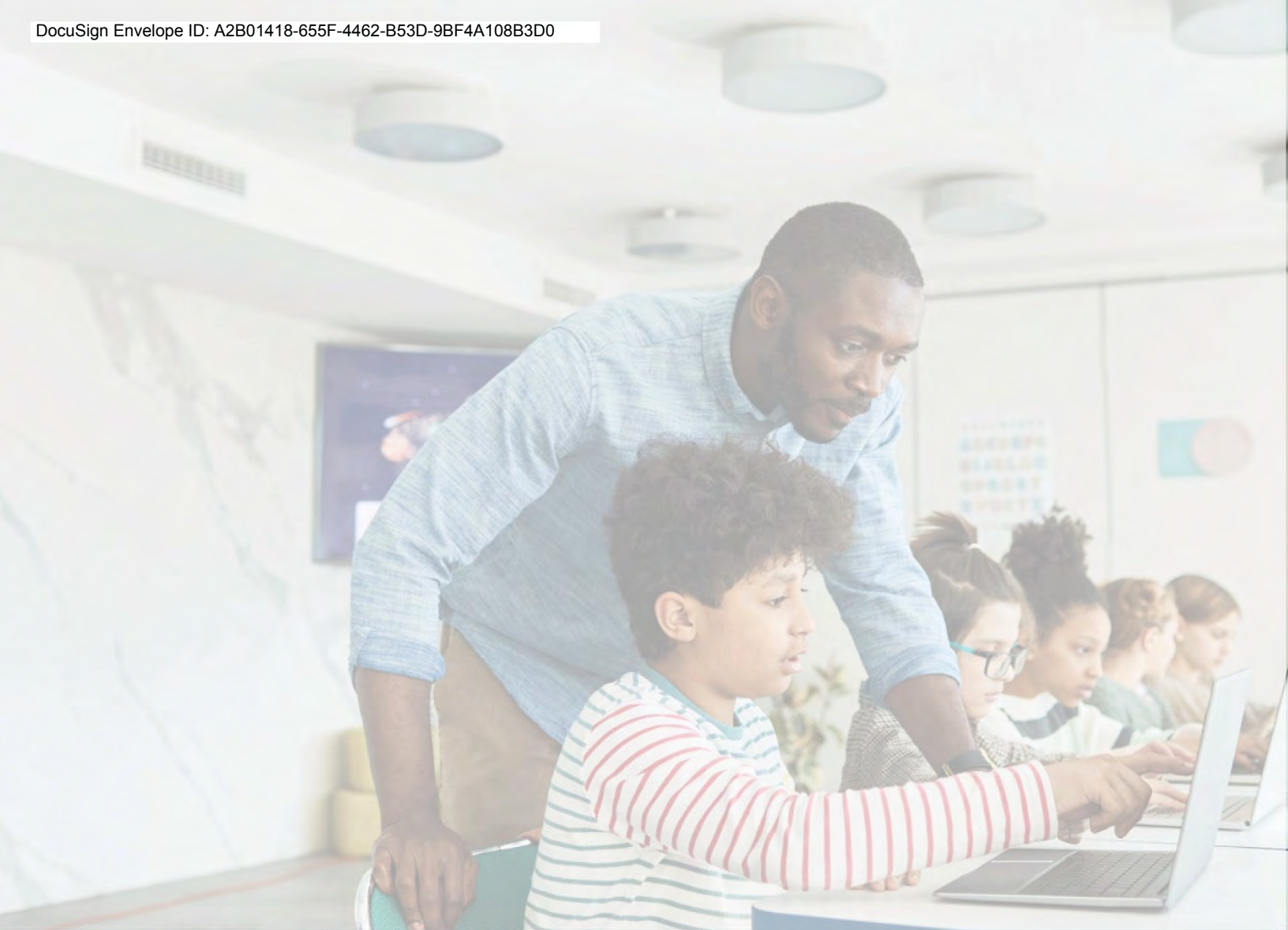

# WINDSTREAM SERVICE TERMS & CONDITIONS

Only applicable where the Terms and Conditions does not conflict with the State of Nebraska MSA and RFP.



## KINETIC BUSINESS BY WINDSTREAM SERVICE TERMS AND CONDITIONS

Together with the Service Agreement and any document incorporated by reference herein, these terms (“Agreement”) apply to all telecommunications and related services (“Services”) provided to Customer by the Windstream affiliate billing Customer (“WIN”).

1. **Term and Renewal.** This Agreement is effective on the date identified on the Service Agreement (“Effective Date”) and will continue for the term set forth in the Service Agreement from the last date that Services are installed (the “Term”). Upon expiration of the Term, this Agreement will automatically renew for successive one-year terms (each, a “Renewal Term”) and WIN reserves the right to increase rates to its then-current rates. If this Agreement is a renewal, it may take one to two billing periods for the rates herein to become effective.
2. **Charges for Services.** Charges are set forth on the Service Agreement or assessed as Services are used by Customer (i.e., features, installation/repair, including after-hours installation, long distance (rounded up to next cent), etc.). Customer is responsible for all permissible taxes, surcharges, fees, and assessments that apply to Services, including how those may change in the future, and regardless of whether such charges are identified in the Agreement. Customer shall pay all charges if WIN or a third party provider is required to extend the demarcation point, delay installation due to Customer, or undertake special construction. **WIN RESERVES THE RIGHT TO INCREASE OR DECREASE MONTHLY RECURRING CHARGES (“MRCS”) ON AT LEAST THIRTY (30) DAYS’ NOTICE AND OTHER RATES AT ANY TIME.**
3. **Installation.** Customer must provide an environment that is suitable for the Services, including equipment that is compatible with WIN’s network. Unless otherwise agreed in writing by WIN, Customer is responsible for obtaining access to Customer’s premises for WIN to install Services/perform maintenance and WIN will not enter into any agreements with Customer’s landlord or other third parties to obtain same. Customer is solely responsible for disconnecting Services with its current service provider to avoid duplicated charges after Service installation. For fixed wireless Services, unless otherwise agreed in writing by WIN, Customer has the additional material obligations to: (a) obtain "roof rights" and make available all evidence of same to WIN; (b) provide space for WIN equipment at the Service locations, no further than three hundred (300) feet from Customer's router or switch interface; and, (c) provide internal building conduit to allow WIN the ability to rod/rope to the point of demarcation. WIN shall not be liable for any reasonable alterations or necessary work to the Service locations that are required for installation and removal of WIN equipment.
4. **Billing and Payment; Disputes.** Installation occurs and billing at a location begins on the earlier of (i) the date WIN makes Services available to Customer for its use (which may be the date administrative access to certain software-based Services is granted to Customer); or (ii) the date that Service would have been available for use by Customer if Customer had fulfilled its obligations required to provision and install the Service. Bills are issued monthly and are late if not paid by the due date reflected on the invoice. Customer is responsible for paying all costs and fees WIN incurs as a result of collecting Customer's unpaid and resolved disputed charges. WIN may choose to bill in full monthly increments with no proration for partial service periods when Service either starts or ends in the middle of a billing cycle. WIN may accept payments marked “payment in full” or being in settlement of any dispute without waiving any rights it has to collect in full. If full payment is not received for undisputed charges in immediately available funds, WIN will add collection and late fees. In certain service areas, paper bills are available only upon request and for a monthly charge. WIN reserves the right to charge a fee for payments made by credit card. To dispute charges, Customer must do so in good faith and deliver to WIN in writing the specific basis for such dispute within sixty (60) days after the date on the invoice or the dispute shall be deemed waived.
5. **Credit and Deposits.** Customer authorizes WIN to ask credit-reporting agencies for Customer’s credit information. WIN may either refuse to serve Customer based on such credit information or require Customer to submit an initial security deposit and/or advance payment or if Customer increases Services, is late on payment, or its credit rating changes. Any deposit will be refunded if not applied by WIN to any unpaid amount.
6. **Moves.** If Customer moves, it must provide at least ninety (90) days’ advance written notice and pay applicable installation charges and increased monthly service charges for the new location. If WIN cannot serve the new location, cannot install Service at the new location due to Customer’s failure to provide enough notice, or Customer terminates due to the move, cancellation charges or liquidated damages pursuant to Sec. 11 shall apply.
7. **WIN-Provided and Owned Equipment; Customer Equipment Compatibility.** Any equipment owned and installed by WIN on Customer’s premises remains the property of WIN. Equipment shall remain in good condition and be reasonably protected by Customer from theft and damage, less normal wear and tear. WIN shall be responsible for the maintenance and repair of the equipment unless it is damaged as a result of the action or inaction of Customer or its employees or agents, in which case Customer shall reimburse WIN for the cost of any necessary repairs. WIN reserves the right to refuse to perform any installation or repair work and may, when necessary, charge Customer for interior or exterior cable or wiring to complete the installation or repairs at WIN’s then current hourly rates. Customer shall provide WIN reasonable access to the equipment for purposes of repair, maintenance, removal or otherwise. If WIN does not have access to Customer’s premises within thirty (30) days after Customer terminates this Agreement, or if WIN requires Customer to return the equipment and Customer does not return the equipment to WIN within thirty (30) days of termination or it is returned damaged (during shipping or otherwise), Customer shall reimburse WIN for the replacement cost of the equipment plus processing and shipping fees, as well as any attorney’s fees and costs to collect. Customer’s equipment, software, cables or hardware attached to WIN equipment or WIN’s network is solely the responsibility of Customer and must be compatible with and not cause any interference on WIN’s network.
8. **WIN-Provided Software.** Software and its documentation provided as part of Services and Equipment or otherwise provided by WIN to Customer shall be used by Customer solely as part of the Services and for no other purpose and Customer acknowledges and agrees that the Software is the exclusive property of WIN or a third-party licensor. Customer may be required to provide WIN with evidence that its use of the software is in compliance with this Agreement and/or third-party software licensor's terms. Customer agrees it will not: (i) use or make any copies of the software, or install the software on more than one computer at a time; (ii) reverse engineer, decompile, or disassemble the software; (iii) sell, resell, transfer, license, sublicense, distribute the software or otherwise allow third parties to access to use the software; or (iv) create, write, or develop any derivative software or other software program that is based on such software.
9. **Use of Services; Restricted Calling Services; HIPAA Compliance.** Customer and/or anyone acting through it may not resell Services or use Services for: (a) traffic aggregation; (b) its own end users and/or customers as a telecommunications or any other kind of provider; (c) sending WIN calls that originate from a location other than the local calling area associated with the Customer’s service location; or (d) sending WIN large



volumes of calls from or to areas that are high-cost (areas with access costs greater than regional Bell operating company access costs) or to a toll-free number. Additionally, no more than ten percent (10%) of Customer's calls may be six (6) seconds or less and/or no more than forty percent (40%) of call attempts may be uncompleted per trunk group and/or DS0/DS0 equivalent. For violations of this Section, WIN may: (w) immediately terminate Services; (x) charge Customer long-distance charges and an additional price per minute; (y) charge Customer any additional amounts necessary to recoup WIN's administrative costs and charges from other carriers; and/or, (z) require Customer to pay for the excessive use immediately and make a deposit.

a. **Restricted Calling Services.** WIN will restrict international long distance and 900/976 calling functionality ("Restricted Calling Services") from Customer's account originating on the WIN-provided Service and will only restore such functionality upon request by an authorized representative of Customer. In the event Customer requests restoration of such functionality, Customer agrees and acknowledges that it is liable for all charges associated with the Restricted Calling Services dialed from Customer's premises or through the use of Customer's WIN account access and/or calling card codes, regardless of whether such use is: (i) authorized by Customer management, (ii) initiated by Customer employees or third parties, or (iii) constitutes or involves frequent activity of any nature. Customer agrees that WIN assumes no liability of any kind with respect to its providing access to Restricted Calling Services via connections from Customer premises and locations where Customer uses WIN Services. Customer shall indemnify, defend and hold harmless WIN against any and all claims made by the third party provider of Restricted Calling Services. Customer acknowledges that, pursuant to government regulation, failure to make proper payment to third party vendors of Restricted Calling Services could result in suspension or interruption of long distance and/or local services provided by WIN, and WIN assumes no liability of any kind with respect to such potential service suspensions or interruptions.

b. **HIPAA Compliance.** Customer is responsible for informing WIN in writing if: (i) Customer is a Covered Entity or Business Associate (both as defined in the Health Insurance Portability and Accountability Act of 1996 ("HIPAA")); and (ii) Customer Content includes Protected Health Information ("PHI") (as defined in HIPAA). If Customer notifies WIN that it is a Covered Entity or Business Associate and that Customer Content includes PHI, and WIN determines that, based on such notification, it is rendered a Business Associate, then the parties will execute WIN's Business Associate Agreement. If Customer does not so notify WIN, then WIN will have no obligation to provide the Services in compliance with HIPAA.

**10. Termination.** Either party may terminate this Agreement by providing at least forty-five (45) days' notice prior to the end of the initial Term or a Renewal Term, or if the other party is in breach of any material provision of this Agreement and fails to cure within forty-five (45) days after written notice (or after ten (10) days' notice for nonpayment). Customer's right to terminate for breach applies to the affected location and/or Services only. WIN may limit, interrupt, suspend or terminate Services IMMEDIATELY if Customer or others acting through Customer: (a) use the Services in violation of Sec. 9; (b) use the Services in a manner that affects WIN's network or other customers, (c) use the Services fraudulently or unlawfully; (d) use the Services in an excessive, abusive, or unreasonable manner that is not customary for the type of Services; or, (e) use the Services in a manner that may cause or is causing an imminent and significant operational, financial, or security risk; or, (f) impersonates another person, uses obscene or profane language or is abusive to or harassing WIN representatives and fails to stop such behavior after receiving a written or verbal warning. After termination due to breach, WIN may restore Service if Customer corrects any breach and pays all outstanding amounts owed, including restoration charges. In addition to these termination rights, if WIN determines that providing Services is not economically or technically feasible or because underlying facilities leased from third parties are no longer available to WIN due to legal/regulatory changes, WIN has the right to terminate this Agreement either prior to installation or on sixty (60) days' notice after installation. Windstream reserves the right to delete your windstream.net email account, without notice, if unused for one hundred and eighty (180) consecutive days. The contents of the email account will be unrecoverable once the account has been deleted.

**11. Effect of Termination.**

a. **Pre-Installation-** If Customer terminates this Agreement due to any reason other than WIN's material breach or if WIN terminates this Agreement due to Customer's material breach after the Effective Date but prior to the installation of Service(s), Customer will pay WIN a Pre-Installation Cancellation Charge ("Cancellation Charge") equal to three (3) months of MRCs except that if WIN's costs to other providers are greater than this amount, Customer shall also reimburse WIN for such additional costs. Customer agrees that the Cancellation Charge is a reasonable measure of the administrative costs and other fees incurred by WIN to prepare for installation. The Cancellation Charge set forth in this Section is in lieu of the charges set forth in 11(b).

b. **Post-Installation-** **IF CUSTOMER TERMINATES THIS AGREEMENT OR PART OR ALL SERVICES PROVIDED HEREUNDER AFTER INSTALLATION DURING THE INITIAL OR RENEWAL TERM FOR ANY REASON OTHER THAN FOR WIN'S MATERIAL BREACH OR IF WIN TERMINATES THIS AGREEMENT DUE TO CUSTOMER'S MATERIAL BREACH, CUSTOMER SHALL PAY TO WIN AS LIQUIDATED DAMAGES, AND NOT AS A PENALTY, AN AMOUNT EQUAL TO ONE HUNDRED PERCENT (100%) OF THE MRCs APPLICABLE TO THE SERVICES THAT WERE TERMINATED MULTIPLIED BY THE NUMBER OF MONTHS REMAINING IN THE THEN-CURRENT TERM OR RENEWAL TERM. IF WIN'S COSTS TO OTHER PROVIDERS ARE GREATER THAN THIS AMOUNT, CUSTOMER SHALL ALSO REIMBURSE WIN FOR SUCH ADDITIONAL COSTS. IF THE CUSTOMER PARTIALLY CANCELS AND HAS A MINIMUM MONTHLY FEE ("MMF"), THEN THE CUSTOMER SHALL CONTINUE TO BE BILLED THE MMF ("LIQUIDATED DAMAGES"). CUSTOMER ACKNOWLEDGES THAT ACTUAL DAMAGES WOULD BE DIFFICULT TO DETERMINE AND SUCH LIQUIDATED DAMAGES REPRESENT A FAIR AND REASONABLE ESTIMATE OF THE DAMAGES WHICH MAY BE INCURRED BY WIN.**

**12. Limitation of Liability; Indemnity.** FOR PURPOSES OF SECTIONS 12 AND 13, "WIN" INCLUDES ITS OFFICERS, DIRECTORS, SHAREHOLDERS, EMPLOYEES, AGENTS, SUBCONTRACTORS, VENDORS, AND ANY ENTITY ON WHICH BEHALF WIN RESELLS SERVICES. EXCEPT FOR WILLFUL MISCONDUCT, WIN'S LIABILITY FOR SERVICES AND INSTALLATION WILL NOT EXCEED ANY CREDITS OFFERED BY WIN FOR OUTAGES PURSUANT TO WIN'S THEN-EFFECTIVE CREDIT POLICY. IN NO EVENT WILL WIN BE LIABLE FOR INCIDENTAL, SPECIAL OR CONSEQUENTIAL DAMAGES (SUCH AS LOST PROFITS, LOST BUSINESS OPPORTUNITIES, BUSINESS INTERRUPTION, LOSS OF BUSINESS DATA), ANY PUNITIVE OR EXEMPLARY DAMAGES, THE COST OF ALTERNATIVE SERVICE, OR ATTORNEY'S FEES. CUSTOMER IS RESPONSIBLE FOR ALL USAGE, CHARGES, AND LIABILITY INCURRED DUE TO THEFT OR FRAUD OVER THE SERVICES WHILE IN CUSTOMER'S CONTROL, REGARDLESS OF WHETHER/WHEN WIN NOTIFIES CUSTOMER OF INCREASED USAGE. PRICING OF SERVICES



REFLECTS THE INTENT OF THE PARTIES TO LIMIT WIN'S LIABILITY AS PROVIDED HEREIN. **CUSTOMER INDEMNITY:** CUSTOMER SHALL INDEMNIFY, DEFEND, AND HOLD WIN HARMLESS IF CUSTOMER'S USE OF THE SERVICES CAUSES A THIRD PARTY TO MAKE A CLAIM AGAINST WIN.

13. **Disclaimer of Warranties.** EXCEPT AS OTHERWISE PROVIDED HEREIN, SERVICES, EQUIPMENT, AND THE DESIGNATED CUSTOMER AREA ON WIN'S PREMISES, IF APPLICABLE, ARE PROVIDED ON AN "AS IS" AND "AS-AVAILABLE" BASIS WITHOUT WARRANTIES OF ANY KIND, EXPRESS OR IMPLIED, INCLUDING BUT NOT LIMITED TO WARRANTIES OF TITLE OR NON-INFRINGEMENT OR IMPLIED WARRANTIES OF MERCHANTABILITY OR FITNESS FOR A PARTICULAR PURPOSE, WARRANTY ARISING BY COURSE OF TRADE, COURSE OF DEALING OR COURSE OF PERFORMANCE INCLUDING, BUT NOT LIMITED TO, BROADBAND SPEEDS, UNINTERRUPTED OR ERROR-FREE SERVICE, TRANSMISSION QUALITY, AND WIN'S ABILITY TO PROVIDE, AND ACCURACY OF, ANY DIRECTORY LISTINGS. EXCEPT AS EXPRESSLY PROVIDED IN WIN'S PRIVACY POLICY AND BY LAW, WIN HAS NO OBLIGATION TO PROVIDE SECURITY OR PROTECTION FOR CUSTOMER'S PRIVACY, CONFIDENTIAL INFORMATION OR DATA. NO ORAL OR WRITTEN ADVICE OR INFORMATION BY WIN'S EMPLOYEES, AGENTS OR CONTRACTORS SHALL CREATE A WARRANTY, AND CUSTOMER MAY NOT RELY ON ANY SUCH INFORMATION.
14. **Force Majeure.** WIN shall have no liability, including service credits, for any delay or failure to perform caused by any event beyond its reasonable control or during any maintenance periods necessary on WIN's network or equipment, including but not limited to delays or failures caused by third parties' or Customer's actions or failure to act or permit WIN access.
15. **Documents Incorporated by Reference; Entire Agreement; Counterparts; Execution.** THIS AGREEMENT IS SUBJECT TO AND INCORPORATES THE FOLLOWING BY REFERENCE, AS THEY MAY CHANGE FROM TIME TO TIME: (I) THE TERMS AND CONDITIONS OF THE TARIFFS FILED WITH STATE PUBLIC SERVICE COMMISSIONS; (II) THE FCC OR STATE SERVICE PUBLICATIONS POSTED AT <https://www.windstream.com/legal/>; (III) FOR INTERNET, THE "ACCEPTABLE USE POLICY" POSTED AT <https://www.windstream.com/legal/use-policy/> AND THE "PRIVACY POLICY" POSTED AT <https://www.windstream.com/legal/privacy-policy/>; (IV) FOR CERTAIN VALUE-ADDED SERVICES (I.E., ONLINE BACK UP SERVICES, TECH HELP, ETC), THE CLICK-THROUGH AGREEMENTS RELATED TO THOSE SERVICES REQUIRED PRIOR TO ACCESSING THEM; (V) THIRD PARTY SOFTWARE TERMS, IF APPLICABLE; AND (VI) ANY PRODUCT-SPECIFIC TERMS AND CONDITIONS SCHEDULES POSTED AT <https://www.windstream.com/about/legal/kinetic-business-terms-and-conditions>. This Agreement constitutes the parties' entire agreement. In the event of any conflict between the terms of this document and any of the documents incorporated by reference, the terms of this document control followed (in order) by any click-through agreements for applicable Services, the Tariffs and the FCC or state Service Publications, and then the Acceptable Use and Privacy policies.
16. **Miscellaneous.** (a) **Signatures and Amendments:** This Agreement may be signed in counterparts, and facsimile or electronic scanned copies may be treated as original signatures. WIN also may execute this Agreement via a verifiable electronic signature. This Agreement may be amended only in a writing signed by authorized representatives of each party. This Agreement and its incorporated documents supersede any and all statements or promises made to Customer by any WIN employee or agent; (b) **Notices and Electronic Communications:** Any notice pursuant to this Agreement must be in writing and will be deemed properly given if hand delivered or mailed to Customer at the address populated on Customer's Service Agreement or to WIN at WIN, Attn: Correspondence Division, 1720 Galleria Blvd., Charlotte, NC 28270, [windstream.business.support@windstream.com](mailto:windstream.business.support@windstream.com) or at such other address provided to the other party. Customer disconnection requests must be initiated by accessing the online portal at [www.windstreamonline.com](http://www.windstreamonline.com), or by calling 1-800-600-5050. Any other means of providing notice of disconnection is void and has no effect, even if actually received by WIN. CUSTOMER AGREES THAT WIN MAY SEND ELECTRONIC MESSAGES TO CUSTOMER CONCERNING WIN'S SERVICES; (c) **Compliance with Laws; Applicable Law:** Each party shall comply with all laws and regulations applicable to this Agreement. This Agreement is subject to applicable federal law and the laws of the state in which the Services are provided or, if provided in multiple states, then Delaware law, both of which shall be without regard to that state's conflict of laws principles; (d) **Waiver of Jury Trial:** EACH PARTY HERETO HEREBY WAIVES, TO THE FULLEST EXTENT PERMITTED BY APPLICABLE LAW, ANY RIGHT IT MAY HAVE TO A TRIAL BY JURY IN RESPECT TO ANY LITIGATION DIRECTLY OR INDIRECTLY ARISING OUT OF, UNDER OR IN CONNECTION WITH THIS AGREEMENT; (e) **Statute of Limitations:** Other than billing disputes subject to shorter time periods in Sec. 4, no claim may be asserted by either party more than two (2) years after the occurrence that is the basis of the claim; (f) **Assignment:** On written notice, either party may assign this Agreement (for WIN, such assignment may be in whole or in part), to an affiliate or acquirer of all or substantially all of its assets without any advance consent from the other party, but Customer must complete all paperwork necessary to effectuate such assignment or any change in ownership.; (g) **Third Party Beneficiaries:** No third party shall be deemed a beneficiary of this Agreement; (h) **Waiver:** Either party's failure to enforce any right or remedy available under this Agreement is not a waiver; (i) **Severability:** If any part of this Agreement is held invalid or unenforceable, the remainder of this Agreement shall remain in full force and effect; (j) **Survival:** Sections 7, 12 and 13 survive after this Agreement ends; (k) **Handwritten Changes:** Handwritten changes are not binding on either party; (l) **Use of Products in U.S.:** Customer acknowledges that the transfer and use of products, services and technical information outside the United States are subject to U.S. export laws and regulations. Customer shall not use, distribute, transfer, or transmit the products, services or technical information (even if incorporated into other products) except in compliance with U.S. export laws and regulations. At WIN's request, Customer shall sign written assurances and other export-related documents as may be required for WIN to comply with U.S. export regulations; (m) **Publicity and Confidentiality:** Customer agrees that WIN may publicly disclose that WIN is providing Services to Customer and may include Customer's name in promotional materials and press releases. Except when this Agreement is required to be filed with a governmental authority, this Agreement is confidential and shall not be disclosed publicly to any third party except the such dealer(s) or agent(s) of WIN.

**For Managed CPE Firewall Services only:**

**Authorization to Perform Testing.** Customer grants WIN the authority to access Customer's networks and computer systems solely for the purpose of providing the Managed CPE Firewall Service ("Firewall"). Customer agrees to notify WIN and obtain any third party service provider's ("Host") consent to provide the Firewall on Host's computer systems, which includes acknowledgement of the risks and acceptance of the conditions set forth herein and to facilitate any necessary communications and exchanges of information between WIN and Host in connection with the Firewall.

Customer agrees to indemnify, defend and hold WIN and its suppliers harmless from and against any and all claims, losses, liabilities and damages, including reasonable attorney's fees that arise out of Customer's failure to comply with this Section and from any and all third party claims that arise out of the testing and evaluation of the security risks, exposures, and vulnerabilities of the IP Addresses that Customer provides. Customer acknowledges that the Firewall entails certain risks including the following possible negative impacts: (i) excessive log file disk space may be consumed due to the excessive number of log messages generated by the Firewall; (ii) performance and throughput of networks and associated routers and firewalls may be temporarily degraded; (iii) degradation of bandwidth; and (iv) Customer computer systems may hang or crash resulting in temporary system unavailability and/or loss of data.

**For Managed Network Security Cloud Firewall only:**

WIN agrees that it will maintain all applicable PCI-DSS requirements to the extent WIN handles, has access to, or otherwise stores, processes, or transmits Customer's cardholder data or sensitive authentication data, or manages Customer's cardholder data environment on behalf of Customer.

**Security Compliance Audits:**

Unless stated otherwise in writing by WIN via an addendum to this Agreement, any Services or equipment provided by WIN are outside the scope of any security audits performed by Customer or its agents. While WIN Sales representatives can help Customer with incorporating our Services and equipment as component parts of a compliant overall security strategy, WIN makes no representations that its Services or equipment are compliant with industry-specific guidelines, regulations, or laws including, but not limited to, Payment Card Industry Standards, the Health Insurance Portability and Accountability Act, and/or Sarbanes-Oxley.

**For OfficeSuite UC® Fax Services only:**

The following conditions apply: (i) if a fax line goes over its allotted number of fax pages in a given month, each additional page above the bundle level purchased will be billed at the overage rate per fax page sent or received, as identified within bundle selection. For OfficeSuite® Fax Measured package, each domestic page sent and received will be billed at \$0.065 per page; (ii) international faxing is not supported; (iii) only one (1) email address may be associated with each fax number for sending or receiving; (iv) only one (1) bundle package applies per email address. A bundle limit may not be shared across multiple email addresses; (v) unused fax pages will not rollover to the next month's billing; and (vi) a copy of faxes sent and received will be stored for ninety (90) days in the MyOfficeSuite™ portal and then deleted. It is recommended that Customer download or forward faxes to store locally.

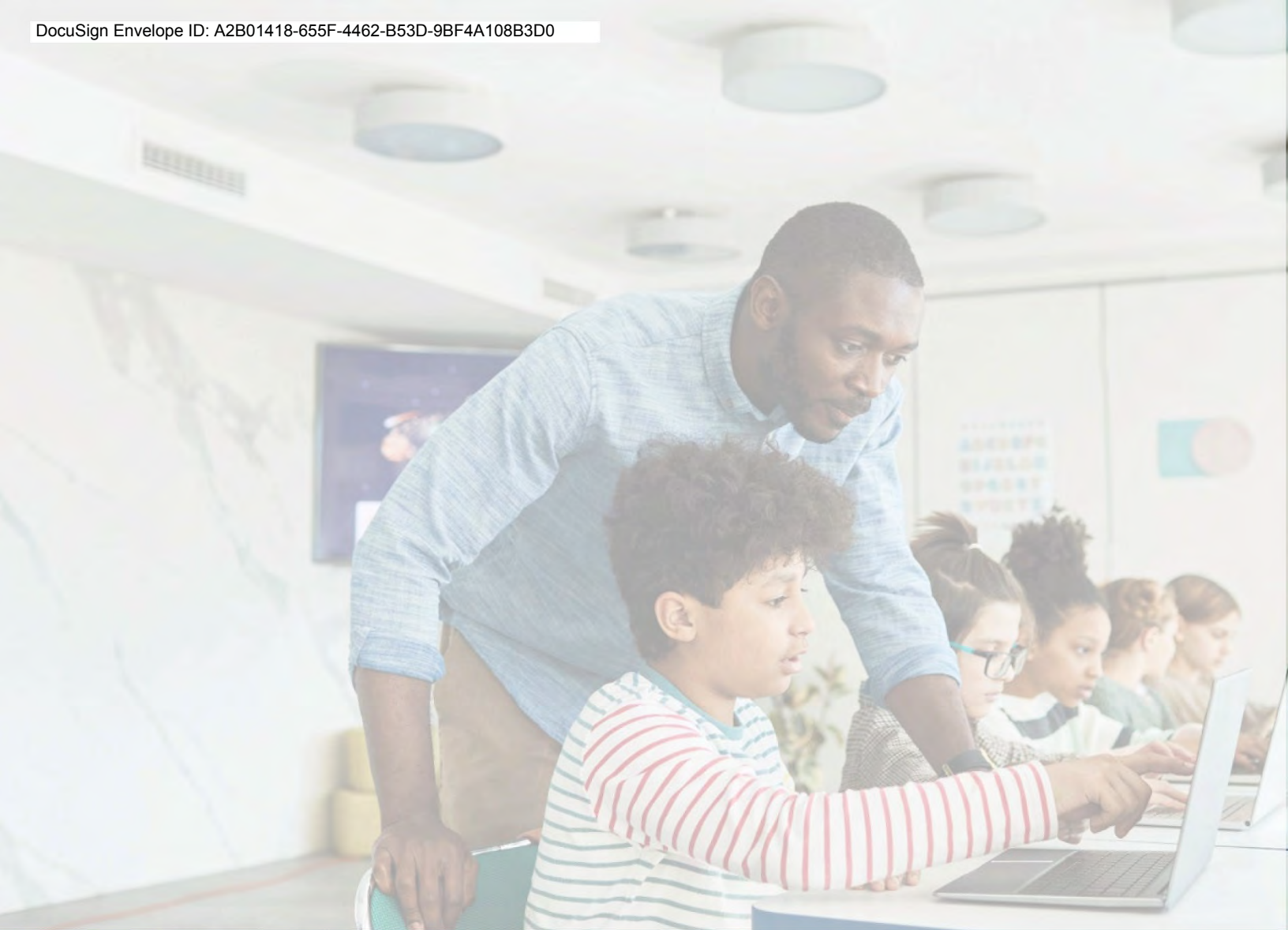

# USAC NETWORK SERVICES ADDENDUM





**USAC ADDENDUM TO WINDSTREAM SERVICE TERMS AND CONDITIONS  
FOR E-RATE PROGRAM APPLICANTS**

This Addendum is entered between Windstream (“WIN”) (SPIN 143030766) and \_\_\_\_\_ (“Customer”), and amends the Windstream Service Terms and Conditions (“Agreement”) entered between WIN and Customer (“Parties”).

Because the Customer is a USAC E-Rate Program applicant, the Agreement is amended as follows:

1. Please indicate Customer’s Billed Entity Number (“BEN”):

**BEN:** \_\_\_\_\_

2. Please indicate whether WIN may initiate billing prior to July 1 should Services be installed before that date:

\_\_\_ **YES**     \_\_\_ **NO**

3. A new section, **Installation Before Funding Decision**, is added to the Agreement:

WIN recognizes that Customer’s ability to satisfy its obligations under this Agreement is dependent upon the receipt of funding from USAC, and the Parties have agreed to enter into this Agreement prior to receiving a funding decision. If Customer desires for WIN to proceed with installation of Services, or construction if applicable, prior to receipt of a funding decision, Customer must indicate its request below. Absent an affirmative response from Customer, WIN will not start installation or construction until after Customer and WIN receive a funding decision. Customer understands and agrees that if it chooses to have WIN proceed with installation or construction prior to receipt of a funding decision, and Customer does not receive funding, Customer shall be subject to the full termination liability as described in the **Effect of Termination** section of the Agreement in the event it terminates this Agreement.

**Customer requests that WIN proceed with installation or construction prior to receipt of a funding decision.**

\_\_\_ **YES**     \_\_\_ **NO**

4. A new section, **Funding Denial**, is added to the Agreement:

In the event USAC funding is denied after first having been approved, and WIN has then installed the Services, Customer shall be obligated to pay 100% of the charges for the Services; however, if such funding is denied wholly and directly due to WIN’s actions or inactions, Customer may continue to pay the discounted rate for the remainder of the



applicable funding year. Prior to the end of that funding year, the Parties will renegotiate pricing and Customer will have the option to either continue under the Agreement with the renegotiated pricing or re-bid the Services and re-apply for funding with USAC. WIN reserves the right to terminate for non-payment in accordance with Section 10 of the Agreement if Customer fails to pay the full amount owed for the Services for any reason, including but not limited to non-appropriation, or denial, of USAC funding or funding from other sources, such as state universal service fund programs.

The Agreement noted above and this Addendum constitutes the Parties' entire agreement. To the extent there is a conflict between this Addendum and the Agreement, this Addendum controls.

This Addendum may be executed in several counterparts, and all counterparts so executed shall constitute one binding agreement on the Parties hereto and each executed counterpart shall be deemed an original. Facsimile signatures shall be accepted as valid and binding for all purposes.

WIN and Customer each aver that the signatories to this Addendum below have authority to sign this Addendum.

Handwritten modifications to this Addendum are not binding on either WIN or Customer.

**Customer**

**Windstream**

By: \_\_\_\_\_

By: \_\_\_\_\_

Name:

Name:

Title:

Title:

Date:

Date:

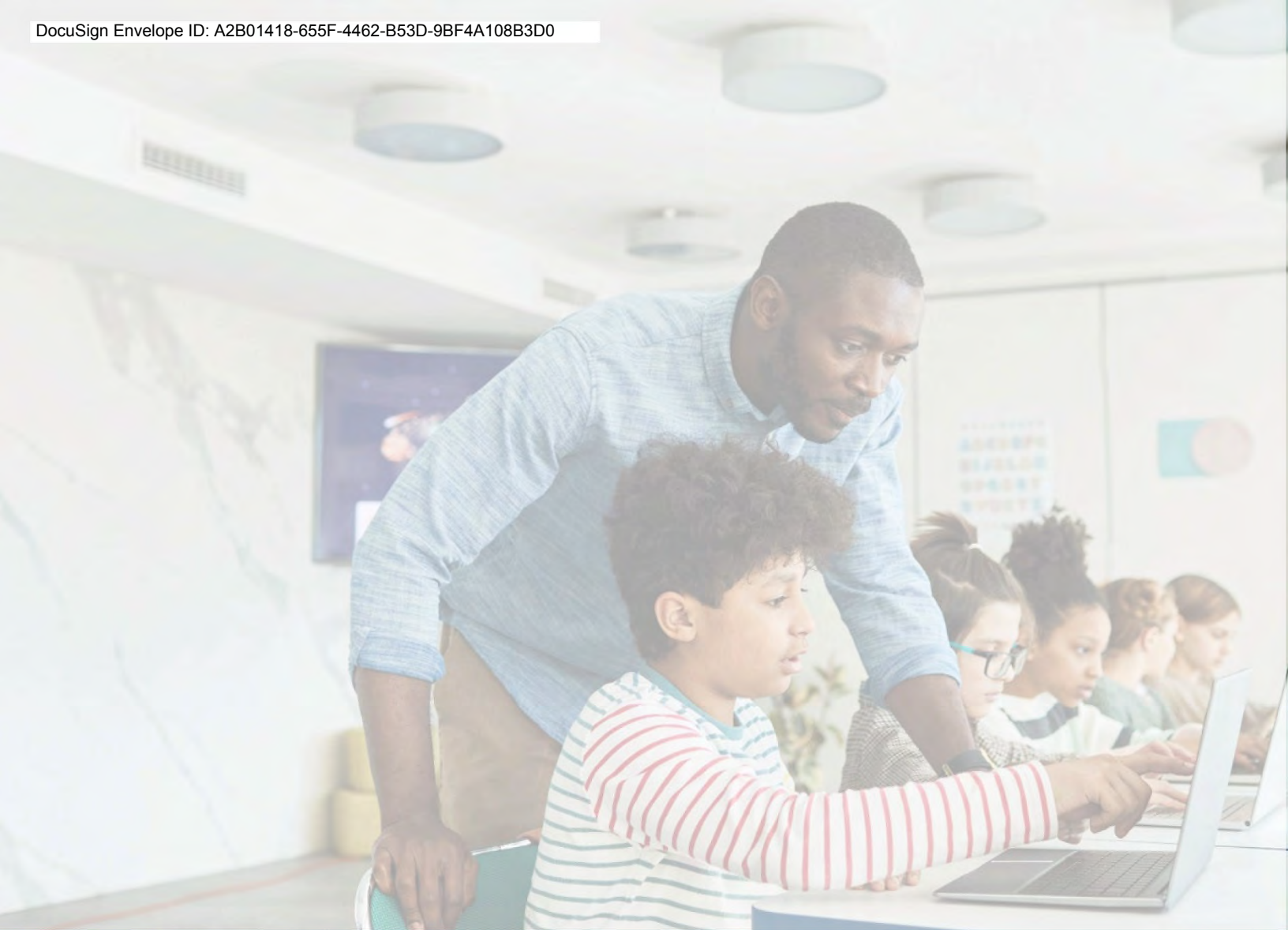

# FIBER BUILD ADDENDUM



kinetic  
business  
by windstream.

**FIBER BUILD ADDENDUM TO  
WINDSTREAM SERVICE TERMS AND CONDITIONS**

This Addendum is entered between the Windstream (“WIN”) and \_\_\_\_\_ (“Customer”), and amends the Windstream Service Terms and Conditions (“Agreement”) entered between WIN and Customer (“Parties”).

Because the Services contemplated by the Agreement require construction efforts, the Agreement is amended as follows:

- 1) The following language is added to the end of Section 10, Termination:

Notwithstanding the foregoing, Customer agrees that it may not terminate the Agreement for late delivery without incurring termination liability pursuant to the “Termination Liability” section, unless the following conditions are met: (i) WIN misses the requested service date by more than One Hundred Eighty (180) days (the “Additional Construction Period”); (ii) Customer provides written notice to WIN within five (5) days following the end of the Additional Construction Period; and (iii) Customer provides written notice prior to a subsequent delivery of Service by WIN. If the Customer does not provide notice of termination pursuant to the foregoing conditions and Services are not available at the end of the five (5) day period following the Additional Construction Period, then WIN will have an additional One Hundred Eighty (180) day period to provide the Service, during which Customer may not terminate without incurring the Termination Liability. Notwithstanding any provision of this Agreement to the contrary, Customer may not terminate if any of the causes or reasons for WIN’s failure to deliver within One Hundred Eighty (180) days of the requested service date are beyond WIN’s reasonable control, which shall include: (i) act of God, fire, flood; (ii) fibers cuts, equipment failure, shortages or unavailability or other delay by a third party supplying services, equipment, fiber, network or rights thereto to WIN; (iii) government codes, ordinances, laws, rules, regulations or restrictions; (iv) strikes, lockouts or other labor disputes or unrest; (v) the process of securing permits; (vi) make ready construction; and, (vii) processes controlled by third parties relating to make ready construction such as engineering, surveying, moving lines and cables on poles, securing pole or conduit rights, and obtaining easements, franchises, use of rights of way, or similar permissions, authorizations or rights from unaffiliated third parties; and (viii) any other cause beyond the reasonable control of WIN. In these instances WIN’s obligations shall be excused and extended for and during the period of any such delay.

- 2) Section 11, Effect of Termination, is deleted in its entirety and is replaced with the following new Section 11, Termination Liability:

It is understood and agreed that if, before, on or after the service commencement date, Customer terminates any Service due to any reason other than material breach by WIN or if WIN terminates any Service for Customer’s material breach or failure to pay sums due hereunder, Customer will pay WIN within ten (10) days of the effective date of termination: (i) for all Services previously rendered with respect to such Service; and (ii) an amount equal to the monthly fee for such Service multiplied by the number of months remaining in the applicable Proposal Term with respect to such Service. Such amounts constitute liquidated damages, not a penalty.

- 3) A new Section 17, Grant of License (“License”), is added:

Customer grants to WIN for the term of the Agreement the right to use and maintain such space as is necessary to provide the Services inside each Customer location (the “Licensed Space”). No fees or charges shall be imposed on WIN for the Licensed Space. As a part of this License, Customer shall provide WIN such rack space, power, back-up power, HVAC, 24/7 access and ingress/egress rights to the Licensed Space, and easement/building entrance rights from WIN’s network from the public rights of way as are reasonably necessary to provide the Services per WIN’s specifications.

The Agreement noted above and this Addendum constitutes the Parties’ entire agreement. To the extent there is a conflict between this Addendum and the Agreement, this Addendum controls.

This Addendum may be executed in several counterparts, and all counterparts so executed shall constitute one binding agreement on the Parties hereto and each executed counterpart shall be deemed an original. Facsimile signatures shall be accepted as valid and binding for all purposes.

WIN and Customer each aver that the signatories to this Addendum below have authority to sign this Addendum.

Hand-written modifications to this Addendum are not binding on either WIN or Customer.

**Customer**

By: \_\_\_\_\_

Name:

Title:

**WIN**

By: \_\_\_\_\_

Name:

Title:



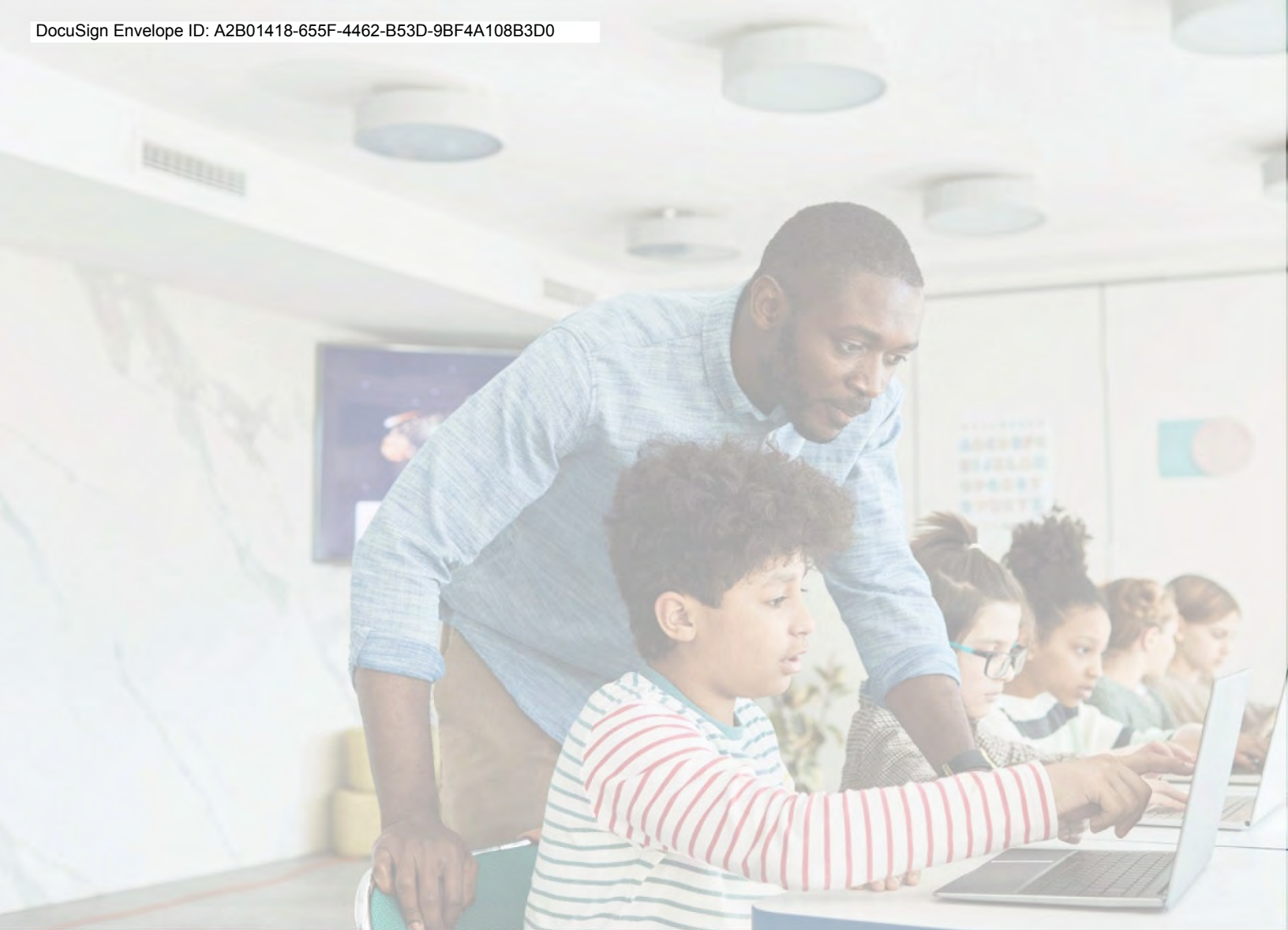

# SERVICE LEVEL AGREEMENT



kinetic  
business  
by windstream.



## Windstream Kinetic Business Data Products Service Level Agreement

This Service Level Agreement (“SLA”) only applies to the Windstream data services mentioned herein (each, a “Service” and collectively, the “Services”) and is offered as part of networking services provided by the applicable Windstream company. The SLA does not apply to any applications or enhanced telecommunications services, third-party provided local access circuits, equipment sales and related maintenance services, or any other services provided by a Windstream company or any third-party provider. The SLA is effective as of the first day of the first whole calendar month after the initial installation of a Service. In no event shall any obligation for a service credit arise under this SLA until such time as a Service is fully installed and operational.

This SLA shall be deemed an addendum to either the written contract executed by the parties or the Windstream Kinetic Business Online Service Terms and Conditions to which Customer is subject, whichever is applicable. To be eligible for the credits under this SLA, Customer must be in good standing with Windstream and current in Customer’s obligations.

### 1 Windstream Data Services

The Services covered under this SLA are Windstream Enterprise (i) Internet Service, (ii) MPLS Networking Services (includes IP Virtual Private Network (“IP VPN”), Switched Ethernet, Dynamic IP (“DYIP”), and Virtual PBX) and (iii) Wavelength Services, and Kinetic Business (iv) Always On. Services may be referenced individually in this SLA by the noted abbreviations. Collectively, the term “Services” as used in this SLA refers to any of the qualifying Internet Service, MPLS Networking Services, Wavelength Services and Always On services, but does not refer and shall not be interpreted as referring to other services offered by Windstream or any third-party provider. Services under this SLA shall only be entitled to credits consistent with the terms of this SLA and shall not be subject to credits under any other agreement or arrangement that may exist between Windstream and Customer. To the extent of any conflict between the terms of this SLA and such other agreement with respect to Service credits, this SLA shall govern.

#### 1.1 MPLS Networking Services

The performance of Windstream’s network for purposes of measuring MPLS Networking Services deliverables under this SLA is measured through Service Availability and IP transmission latency, packet loss, and jitter. These individual metrics are defined in Section 3 below and collectively may be referenced in this SLA as “Network Performance Metrics.”

Service Availability is measured as follows:

- For Windstream-contracted local access circuit (referenced in Figure 1): Between, but not including, the two (2) Customer Edge devices (“CE”) at the Customer locations and including across Windstream’s core network (between the two (2) Windstream Points of Presence (POPs)).
- For third-party local access circuit (referenced in Figure 2): Across Windstream’s core network (between the two (2) Windstream POPs).



**Windstream Kinetic Business Data Products  
Service Level Agreement**

Latency, packet loss, and jitter are measured across Windstream’s network, between the two (2) Windstream POPs (Referenced in both Figures 1 and 2 below).

Windstream’s network management system is the sole and conclusive measurement system for purposes of the SLA regarding Network Performance Metrics.

**Figure 1**

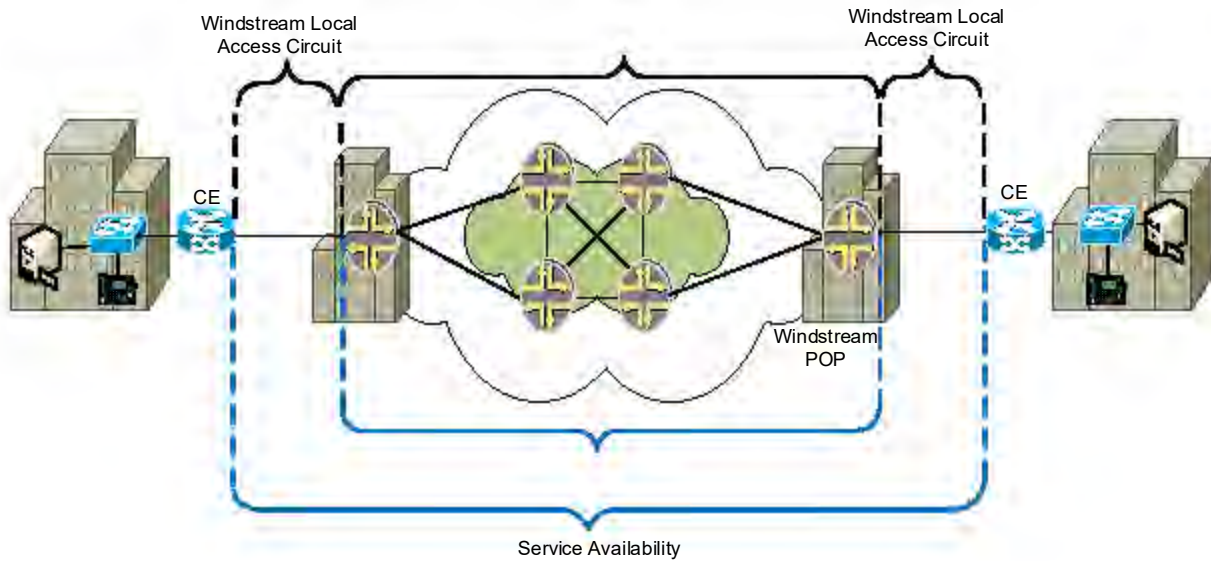

**Figure 2**

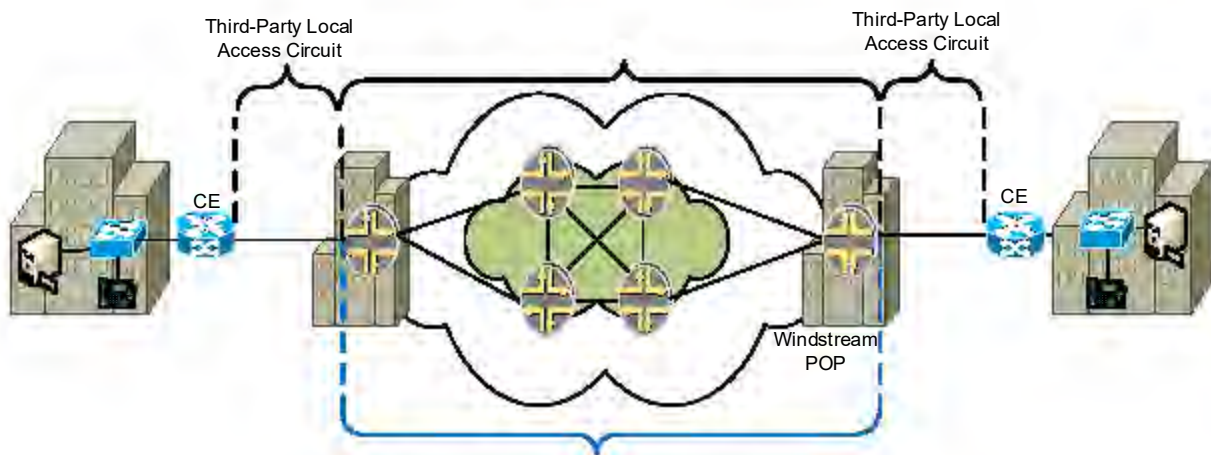

**1.2 Internet Service, Always On and Wavelength Services**

The performance of Windstream’s network for purposes of measuring Internet Service, Always On and Wavelength Services deliverables under this SLA is measured through Service Availability, which is measured as follows:



### Windstream Kinetic Business Data Products Service Level Agreement

- For Windstream-contracted local access circuit (referenced in Figure 3): Across Windstream’s core network (between the two (2) Windstream POPs) and up to the CE at the Customer location, but not including the CE.
- For third-party local access circuit (referenced in Figure 4): Across Windstream’s core network (between the two (2) Windstream POPs).

Windstream’s network management system is the sole and conclusive measurement system for purposes of this SLA regarding Service Availability.

**Figure 3**

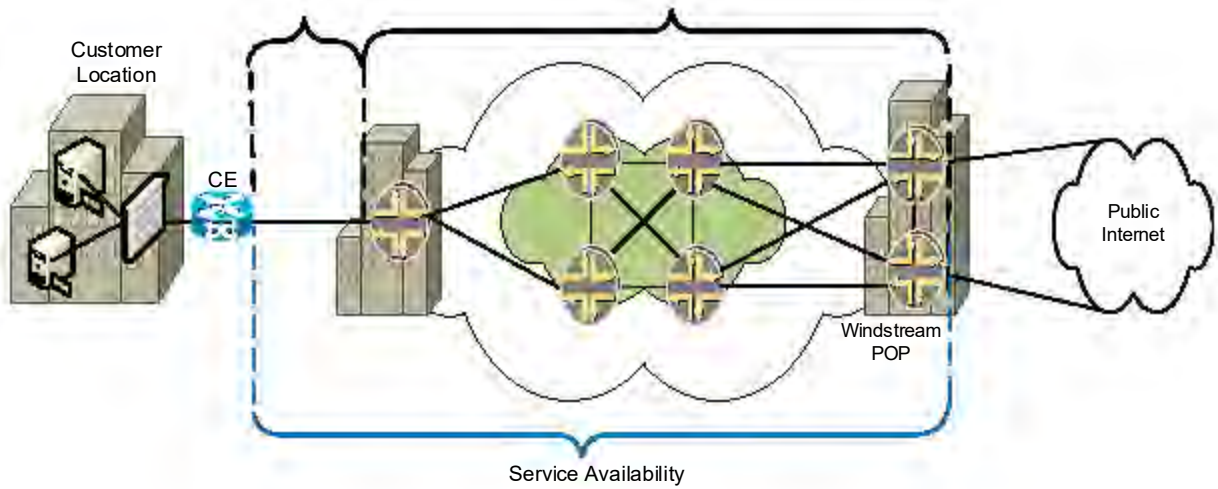
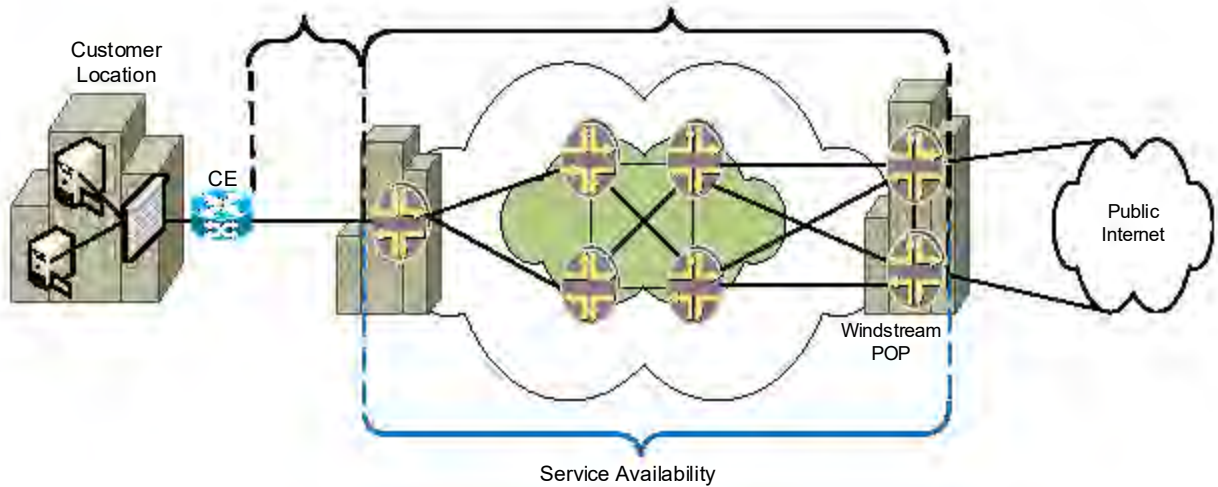

**Figure 4**





## Windstream Kinetic Business Data Products Service Level Agreement



## 2 Definitions

### 2.1 Service Outage:

A Service Outage is defined as the complete unavailability of a Service during any unscheduled period of time. Any Service Outage resulting for any of the below reasons are collectively referred to as “Exclusions”. Exclusions are not considered Service Outages for purposes of this SLA and Windstream is not responsible for failure to meet performance objectives arising from such Exclusions:

- Any Service Outage for which Customer may have previously obtained credit or compensation outside the terms of this SLA;
- Actions, failure to act or delay by Customer or others authorized by or acting on behalf of Customer to use the Service;
- Failure of power, equipment, services or systems not provided by Windstream;
- Customer owned or leased equipment or facilities (e.g., Customer’s PBX or local area network);
- Failure of Customer to afford Windstream or its agents access to the premises where local access circuit lines associated with the Service are terminated;
- Election by Customer not to release the Service for testing and/or repair during which time Customer continues to use Service;
- Cable cuts or equipment damage caused by a third party;
- Maintenance activities (including scheduled and emergency) as set forth in Section 5 of this SLA;
- Implementation of a Customer order that requires Service interruption;
- Failure to report a Service Outage to Windstream or reporting of a trouble where no trouble was found;



## Windstream Kinetic Business Data Products Service Level Agreement

- Labor difficulties, governmental orders, civil commotion, acts of God, and other circumstances beyond Windstream's reasonable control; and
- Failure of equipment or systems responsible for network measurements.

### 2.2 Windstream Point of Presence (POP):

Physical location of Windstream router at the edge of Windstream's core network that faces the Customer Edge and delivers private data and/or Internet Services to Customer's network.

### 2.3 Customer Edge (CE):

CE refers to Customer's router at Customer's premises that is connected to the Windstream core network via Windstream-contracted local access circuit or third-party local access circuit.

### 2.4 Quality of Service (QoS):

QoS is the ability to provide different priority to different applications, users, or data flows, or to offer a certain level of performance for data flows. For example, a required bit rate, latency, jitter, packet loss probability and/or bit error rate may be offered by Windstream to Customer. To determine what QoS level applies to a Service, Customer either must select from the following QoS classes of service or subscribe to a Service that is defaulted into one or more QoS classes. The Windstream QoS classes are identified as:

Current QoS Service Level Name	Former QoS Service Level Name	Description
Expedited Forwarding	Real Time	This class of service delivers premium QoS to a customer's location and is optimized for low latency and low jitter performance required for voice communications. All managed VoIP services are defaulted into Expedited Forwarding QoS. The traffic in this queue can NOT exceed the percentage assigned to this queue (even if bandwidth is available from other queues).
Assured Forwarding 4	N/A	This class of service provides the highest priority treatment for data. Intended for applications with high business value requiring large bandwidth allocations and/or lower latency such as interactive video conferencing, streaming video. The traffic in this queue can exceed the percentage assigned to this queue if bandwidth is available from other queues. Traffic exceeding the assigned percentage is given the class's expected treatment if bandwidth is available from other queues.
Assured Forwarding 3	Mission Critical Data	This class of service provides the next highest priority treatment for data. Intended for applications with high business value



## Windstream Kinetic Business Data Products Service Level Agreement

		requiring large bandwidth allocations such as credit card transactions, and ERP applications like SAP and PeopleSoft. The traffic in this queue can exceed the percentage assigned to this queue if bandwidth is available from other queues. Traffic exceeding the assigned percentage is given the class's expected treatment if bandwidth is available from other queues.
Assured Forwarding 2	N/A	This class of service is typically applied to transactional and low latency data such as email. The traffic in this queue can exceed the percentage assigned to this queue if bandwidth is available from other queues. Traffic exceeding the assigned percentage is given the class's expected treatment if bandwidth is available from other queues.
Assured Forwarding 1	Business Critical Data	This class of service is typically assigned to Bulk Data / High Throughput Data. The traffic in this queue can exceed the percentage assigned to this queue if bandwidth is available from other queues. Traffic exceeding the assigned percentage is given the class's expected treatment if bandwidth is available from other queues.
Best Effort	Standard Data (Internet)	This class of service enables customers to share latency and jitter tolerant data and Internet applications across all locations. Internet traffic is defaulted into Best Effort QoS. The traffic in this queue can exceed the percentage assigned to this queue if bandwidth is available from other queues.

### 2.5 Calendar Month:

For the purpose of this SLA a calendar month is based on 60 Minutes/Hour, 24 Hours/Day, 30 Days/Month = 43,200 average monthly minutes.

## 3 Service Levels

Service credits detailed below will not be combined for a given performance impacting event. For example, in the event of an outage, credit will not be awarded for service availability, latency, packet loss and jitter. In the event of impact to multiple performance parameters, Windstream reserves the sole discretion to decide for which performance parameter to reward credit.

### 3.1 Service Availability

For purposes of measuring Windstream's performance under this SLA, the term "Service Availability" is defined as the percentage of time in one Calendar Month during which Windstream delivers Customer traffic across the Windstream network and between the points defined in Section 1.1 and Section 1.2. As shown in Section 1.1 and Section 1.2, the measurement for Service Availability does not apply to local access circuit, where a third-party local access circuit is used. Service Availability shall be





### Windstream Kinetic Business Data Products Service Level Agreement

calculated based on an aggregate monthly measurement average between the specified points. Service Availability measurements do not include the previously specified Exclusions (e.g., scheduled maintenance windows or planned outages).

The following outlines the Service Availability objectives for the Services in any given Calendar Month:

Service	Service Availability Objective
Internet Service, MPLS Networking and unprotected Wavelength Services	99.99% ( $\leq 4.38$ minutes of service unavailability per month)
Always On and protected or diverse pairs Wavelength Services	99.999% ( $\leq .438$ minutes of network unavailability per month)

Service credit for time when the Service Availability objective is not attained:

Service Unavailability Duration	Credit (Provided as a fraction of the MRC for the affected Service)
>.438 minutes and $\leq 1$ hour for Always On and protected or diverse pairs Wavelength and dedicated private line Services	1/30 <sup>th</sup> of the monthly recurring charge (MRC)
>4.38 minutes and $\leq 1$ hour for Internet Service, MPLS Networking Services and unprotected Wavelength Services	1/30 <sup>th</sup> of the MRC
>1 hour and $\leq 2$ hours	2/30 <sup>th</sup> of the MRC
>2 hours and $\leq 3$ hours	3/30 <sup>th</sup> of the MRC
>3 hours and $\leq 4$ hours	4/30 <sup>th</sup> of the MRC
>4 hours and $\leq 5$ hours	5/30 <sup>th</sup> of the MRC
>5 hours and $\leq 6$ hours	6/30 <sup>th</sup> of the MRC



## Windstream Kinetic Business Data Products Service Level Agreement

>6 hours and ≤ 7 hours	7/30 <sup>th</sup> of the MRC
>7hours and ≤ 8 hours	8/30 <sup>th</sup> of the MRC
>8 hours and ≤ 9 hours	9/30 <sup>th</sup> of the MRC
>9 hours and ≤ 10 hours	10/30 <sup>th</sup> of the MRC
>10 hours and ≤ 11 hours	11/30 <sup>th</sup> of the MRC
>11 hours and ≤ 12 hours	12/30 <sup>th</sup> of the MRC
>12 hours and ≤ 13 hours	13/30 <sup>th</sup> of the MRC
>13 hours and ≤ 14 hours	14/30 <sup>th</sup> of the MRC
> 14 hours	15/30 <sup>th</sup> of the MRC

### 3.2 Latency

For purposes of measuring Windstream’s MPLS Networking Services performance under this SLA, latency is defined as the round trip delay (in milliseconds) of packets transported across the Windstream core network, between the points specified in Section 1.1. Latency shall be calculated based on an aggregate monthly measurement average between the previously specified points. The following outlines the latency targets and Service credits, depending on the class selected by Customer, in any given Calendar Month.

Current QoS Service Level Name	Former QoS Service Level Name	Latency Target	Credit (Provided as a fraction of the MRC for the affected service)
Expedited Forwarding	Real Time	≤ 40ms (Roundtrip)	1/30 MRC for each day (any 24-hour period) Windstream fails to meet the latency SLA for Expedited Forwarding QoS in a Calendar Month
Assured Forwarding 4		≤ 40ms (Roundtrip)	1/30 MRC for each day (any 24-hour period) Windstream fails to meet the latency SLA for Assured Forwarding 4 QoS in a Calendar Month
Assured Forwarding 3	Mission Critical Data	≤ 45 ms (Roundtrip)	1/30 MRC for each day (any 24-hour period) Windstream fails to meet the latency SLA for Assured Forwarding 3 QoS during any Calendar Month
Assured Forwarding 2		≤ 45 ms (Roundtrip)	1/30 MRC for each day (any 24-hour period) Windstream fails to meet the latency SLA for Assured Forwarding 2 QoS in a Calendar Month



### Windstream Kinetic Business Data Products Service Level Agreement

Assured Forwarding 1	Business Critical Data	≤ 48 ms (Roundtrip)	1/30 MRC for each day (any 24-hour period) Windstream fails to meet the latency SLA for Assured Forwarding 1 QoS during any Calendar Month.
Best Effort	Standard Data (Internet)	N/A	N/A

### 3.3 Packet Loss

For purposes of measuring Windstream's MPLS Networking Services performance under this SLA, packet loss is defined as the percentage of packets in a Calendar Month that are dropped across the Windstream core network, between the points specified in Section 1.1. Packet loss shall be calculated based on an aggregate monthly measurement average between the previously specified points. The following outlines the packet loss targets and Service credits, depending on the class selected by Customer, in any given Calendar Month.

Current QoS Service Level Name	Former QoS Service Level Name	Target Packet Loss	Credit (Provided as a fraction of the MRC for the affected service)
Expedited Forwarding	Real Time	≤ .10%	1/30 MRC for each day (any 24-hour period) Windstream fails to meet the latency SLA for Expedited Forwarding QoS in a Calendar Month
Assured Forwarding 4		≤ .10%	1/30 MRC for each day (any 24-hour period) Windstream fails to meet the latency SLA for Assured Forwarding 4 QoS in a Calendar Month
Assured Forwarding 3	Mission Critical Data	≤ .30%	1/30 MRC for each day (any 24-hour period) Windstream fails to meet the latency SLA for Assured Forwarding 3 QoS during any Calendar Month
Assured Forwarding 2		≤ .30%	1/30 MRC for each day (any 24-hour period) Windstream fails to meet the latency SLA for Assured Forwarding 2 QoS in a Calendar Month
Assured Forwarding 1	Business Critical Data	≤ .50%	1/30 MRC for each day (any 24-hour period) Windstream fails to meet the latency SLA for Assured Forwarding 1 QoS during any Calendar Month.





### Windstream Kinetic Business Data Products Service Level Agreement

Best Effort	Standard Data (Internet)	N/A	N/A
-------------	--------------------------	-----	-----

#### 3.4 Jitter

For purposes of measuring Windstream's MPLS Networking Services performance under this SLA, jitter is defined as the variation in the delay (in milliseconds) of received packets transmitted across the Windstream core network, between the points specified in Section 1.1. Jitter shall be calculated based on an aggregate monthly measurement average between the previously specified points. Jitter measurement is only available to customers selecting the Real Time and/or Mission Critical QoS class. The following outlines the jitter targets and Service credits in any given Calendar Month:

Current QoS Service Level Name	Former QoS Service Level Name	Target Jitter	Credit (Provided as a fraction of the MRC for the affected service)
Expedited Forwarding	Real Time	≤ 2.5 ms	1/30 MRC for each day (any 24-hour period) Windstream fails to meet the latency SLA for Expedited Forwarding QoS in a Calendar Month
Assured Forwarding 4		≤ 3.0 ms	1/30 MRC for each day (any 24-hour period) Windstream fails to meet the latency SLA for Assured Forwarding 4 QoS in a Calendar Month
Assured Forwarding 3	Mission Critical Data	≤ 3.0 ms	1/30 MRC for each day (any 24-hour period) Windstream fails to meet the latency SLA for Assured Forwarding 3 QoS during any Calendar Month
Assured Forwarding 2		≤ 3.5 ms	1/30 MRC for each day (any 24-hour period) Windstream fails to meet the latency SLA for Assured Forwarding 2 QoS in a Calendar Month
Assured Forwarding 1	Business Critical Data	≤ 3.5 ms	1/30 MRC for each day (any 24-hour period) Windstream fails to meet the latency SLA for Assured Forwarding 1 QoS during any Calendar Month.
Best Effort	Standard Data (Internet)	N/A	N/A



## Windstream Kinetic Business Data Products Service Level Agreement

### 4 Credits

When Customer's Service has failed to meet the applicable commitment outlined in this SLA, after being reported by Customer, Customer may receive a credit adjustment to its account. To request a credit under this SLA, Customer shall email its Windstream sales representative with a description of the requested credit along with the Windstream trouble ticket number provided by the service center within thirty (30) calendar days of the asserted failure. The Windstream sales representative shall notify Customer when the requested credit has been approved or declined.

#### 4.1 Calculations of Credits

Maximum Credit - In no event may the credits provided for hereunder (either individually or on a cumulative basis) in any billing period exceed the total MRCs for that period for a Service.

### 5 Maintenance

As set forth above, maintenance activities are Exclusions and do not constitute a Service Outage for purposes of this SLA. Windstream reserves the right to schedule maintenance and upgrades to the network seven (7) days a week from 12 a.m. to 6 a.m. in the local time zone of the affected area without prior notice to Customer or upon reasonable advance notice outside these time frames.

#### 5.1 Scheduled Network Maintenance

The term "Scheduled Network Maintenance" refers to upgrades or modifications to network equipment software, network equipment hardware, or network capacity. Scheduled Network Maintenance may temporarily degrade the quality of Customer's Service. Windstream takes every reasonable precaution to minimize the duration of any impacts during the Scheduled Network Maintenance window. Such effects related to Scheduled Network Maintenance shall not be deemed as Windstream's failure to meet applicable service level commitments and shall not give rise to credits under this SLA. Scheduled Network Maintenance shall be undertaken between the hours of 12:00AM and 6:00AM of the local time zone.

#### 5.2 Emergency Network Maintenance

The term "Emergency Network Maintenance" refers to efforts to correct network conditions requiring immediate action that are likely to lead to a material Service Outage or inability to meet latency, packet loss or jitter targets. Emergency Network Maintenance may temporarily degrade the quality of Customer's Services, including the possibility of causing short-duration outages. Such effects related to emergency network maintenance shall not be deemed as Windstream's failure to meet applicable service level commitments and shall not give rise to credits under this SLA. Windstream may undertake Emergency Network Maintenance at any time deemed necessary to preserve network Service.

### 6 LIMITATION OF LIABILITY

Windstream's total liability to Customer under this SLA is limited to the MRCs for the affected Service for the applicable Calendar Month in which Windstream's failure to meet the applicable service level commitment occur. Except for the credits identified in this SLA, this SLA does not modify or amend the



**Windstream Kinetic Business Data Products  
Service Level Agreement**

written contract executed by the parties or the Online Terms and Conditions to which Customer is subject, whichever is applicable, including but not limited to any warranty disclaimers or limitation of liability provisions.

**THE PROVISIONS OF THIS SLA ARE CUSTOMER'S SOLE AND EXCLUSIVE REMEDIES FOR WINDSTREAM'S FAILURE TO MEET THE APPLICABLE COMMITMENTS IN THIS SLA AND ANY OTHER NETWORK, EQUIPMENT OR SERVICE ISSUES.**



Circuit #	USAC Billed Entity Number	ESU	BILLED ENTITY NAME FIBER SITE NAME	SEEKING	CIRCUIT TOPOLOGY- PICK ONE	CIRCUIT HANDOFF- PICK ONE	Non-recurring Cost-- Grand Island-College Park, 3180 W. Hwy 34	Monthly Recurring Cost-- Grand Island-College Park, 3180 W. Hwy 34	Monthly Taxes and Fees*-- Grand Island-College Park, 3180 W. Hwy 34	Total 48-month Cost-- Grand Island-College Park, 3180 W. Hwy 34	Non-recurring Cost-- Kearney-UNMC Health Sciences Ed Complex; 2402 University Drive	Monthly Recurring Cost-- Kearney-UNMC Health Sciences Ed Complex; 2402 University Drive	Monthly Taxes and Fees*-- Kearney-UNMC Health Sciences Ed Complex; 2402 University Drive	Total 48-month Cost-- Kearney-UNMC Health Sciences Ed Complex; 2402 University Drive	Non-recurring Cost-- Lincoln-Nebraska Hall, 901 N. 17th	Monthly Recurring Cost--Lincoln-Nebraska Hall, 901 N. 17th	Monthly Taxes and Fees*-- Lincoln-Nebraska Hall, 901 N. 17th	Total 48-month Cost-- Lincoln-Nebraska Hall, 901 N. 17th
<b>K--12 CONNECTIONS TO NETWORK NEBRASKA</b>																		
1	138601	8	<b>CHAMBERS PUBLIC SCHOOLS</b> CHAMBERS HIGH SCHOOL 201 SOUTH A STREET CHAMBERS, NE 68725-0218 Brent Pickrel, bpickrel@esu8.org 402-887-5041 x 1234 HOLT COUNTY	100 Mbps 200 Mbps 300 Mbps 400 Mbps 500 Mbps	.	.	\$ - \$ - \$ - \$ - \$ -			\$ - \$ - \$ - \$ - \$ -				\$ - \$ - \$ - \$ - \$ -	\$ - \$ - \$ - \$ - \$ -			\$ - \$ - \$ - \$ - \$ -
2	138726	10	<b>AMHERST PUBLIC SCHOOLS</b> AMHERST HIGH SCHOOL 100 N SYCAMORE ST AMHERST, NE 68812 Karla Rohde, rohde@amherstbroncos.org; 308-826-3131 BUFFALO COUNTY	300 Mbps 500 Mbps 700 Mbps 1000 Mbps 2000 Mbps	.	.	\$ - \$ - \$ - \$ - \$ -			\$ - \$ - \$ - \$ - \$ -				\$ - \$ - \$ - \$ - \$ -				\$ - \$ - \$ - \$ - \$ -
3	79240	10	<b>KEARNEY CATHOLIC HIGH SCHOOL</b> KEARNEY CATHOLIC HIGH SCHOOL 110 E 35TH STREET KEARNEY, NE 68847 Kris Conner, kris.conner@kearneycatholic.org, 308-234-2610 ext. 21 BUFFALO COUNTY	400 Mbps 600 Mbps 800 Mbps 1000 Mbps 2000 Mbps	EVPL	New NNI	\$ - \$ - \$ - \$ - \$ -			\$ - \$ - \$ - \$ - \$ -				\$ 9,414.79 \$ 9,414.79 \$ 9,414.79 \$ 9,414.79 \$ 9,414.79	\$ 340.00 \$ 340.00 \$ 340.00 \$ 465.00 \$ 465.00	\$ 51.97 \$ 51.97 \$ 51.97 \$ 68.16 \$ 68.16	\$ 28,229.35 \$ 28,229.35 \$ 28,229.35 \$ 35,006.35 \$ 35,006.35	
4	138824	10	<b>ST PAUL PUBLIC SCHOOLS</b> ST PAUL HIGH SCHOOL 1305 HOWARD AVENUE ST PAUL, NE 68873-0325 Don Kleinsasser, don.kleinsasser@spwildcat.org; 308-754-4433 HOWARD COUNTY	300 Mbps 500 Mbps 700 Mbps 1000 Mbps 2000 Mbps	.	.	\$ - \$ - \$ - \$ - \$ -			\$ - \$ - \$ - \$ - \$ -				\$ - \$ - \$ - \$ - \$ -				\$ - \$ - \$ - \$ - \$ -
5	138832	10	<b>SUMNER/EDDYVILLE/MILLER PUBLIC SCHOOLS</b> SUMNER JR SR HIGH SCHOOL 205 E 5TH AVENUE SUMNER, NE 68878-0126 Haley Kociemba, hkociemba@semmustangs.org; 308-752-2925 DAWSON COUNTY	300 Mbps 500 Mbps 700 Mbps 1000 Mbps 2000 Mbps	.	.	\$ - \$ - \$ - \$ - \$ -			\$ - \$ - \$ - \$ - \$ -				\$ - \$ - \$ - \$ - \$ -				\$ - \$ - \$ - \$ - \$ -
6	139186	13	<b>MORRILL PUBLIC SCHOOLS</b> MORRILL HIGH SCHOOL 411 E HAMILTON STREET MORRILL, NE 69358-0486 Ben Mientka, tech@esu13.org, 308-641-9579 SCOTTS BLUFF COUNTY	200 Mbps 400 Mbps 600 Mbps 800 Mbps 1000 Mbps	.	.	\$ - \$ - \$ - \$ - \$ -			\$ - \$ - \$ - \$ - \$ -				\$ - \$ - \$ - \$ - \$ -				\$ - \$ - \$ - \$ - \$ -
<b>HIGHER EDUCATION ENTITY CONNECTIONS TO NETWORK NEBRASKA</b>																		
7	N/A		<b>NEBRASKA STATE COLLEGE SYSTEM</b> NEBRASKA STATE COLLEGE SYSTEM OFFICE 1233 LINCOLN MALL LINCOLN, NE, 68508 Cheri Polenske, cpolenske@nscs.edu 402-471-2505 LANCASTER COUNTY	100 Mbps 250 Mbps 500 Mbps 1000 Mbps 2000 Mbps 2500 Mbps 3000 Mbps 4000 Mbps 5000 Mbps 10000 Mbps	EVPL	New NNI	\$ - \$ - \$ - \$ - \$ - \$ - \$ - \$ - \$ - \$ -			\$ - \$ - \$ - \$ - \$ - \$ - \$ - \$ - \$ - \$ -				\$ 1.00 \$ 1.00 \$ 1.00 \$ 1.00 \$ 1.00 \$ 1.00 \$ 1.00 \$ 1.00 \$ 1.00 \$ 1.00	\$ 190.00 \$ 310.00 \$ 360.00 \$ 520.00 \$ 1,100.00 \$ 1,140.00 \$ 1,175.00 \$ 1,250.00 \$ 1,300.00 \$ 1,400.00	\$ 32.55 \$ 48.09 \$ 54.56 \$ 75.28 \$ 150.39 \$ 155.57 \$ 160.10 \$ 169.82 \$ 176.29 \$ 189.24	\$ 10,683.16 \$ 17,189.08 \$ 19,899.88 \$ 28,574.44 \$ 60,019.72 \$ 62,188.36 \$ 64,085.92 \$ 68,152.12 \$ 70,862.92 \$ 76,284.52	
<b>MUNICIPALITY CONNECTIONS TO NETWORK NEBRASKA</b>																		
8	N/A		<b>VILLAGE OF WINNEBAGO</b> VILLAGE OF WINNEBAGO 205 N BLUFF STREET WINNEBAGO, NE 68071-9703 Brandon Stout, brandon.stout@winnebagotribe.com, 402-878-2272 x2400 THURSTON COUNTY	1000 Mbps 2000 Mbps 3000 Mbps 4000 Mbps 5000 Mbps	.	.	\$ - \$ - \$ - \$ - \$ -			\$ - \$ - \$ - \$ - \$ -				\$ - \$ - \$ - \$ - \$ -				\$ - \$ - \$ - \$ - \$ -

\*IF THE BIDDER CHOOSES TO INCLUDE TAXES AND FEES IN THE NRC AND MRC, THE TAXES AND FEES COLUMN SHOULD REMAIN BLANK.  
Sensitivity: Internal



Circuit #	USAC Billed Entity Number	ESU	BILLED ENTITY NAME FIBER SITE NAME	SEEKING	CIRCUIT TOPOLOGY- PICK ONE	CIRCUIT HANDOFF- PICK ONE	Non-recurring Cost-- Grand Island-College Park, 3180 W. Hwy 34	Monthly Recurring Cost-- Grand Island-College Park, 3180 W. Hwy 34	Monthly Taxes and Fees*-- Grand Island-College Park, 3180 W. Hwy 34	Total 48-month Cost-- Grand Island-College Park, 3180 W. Hwy 34	Non-recurring Cost-- Kearney-UNMC Health Sciences Ed Complex; 2402 University Drive	Monthly Recurring Cost-- Kearney-UNMC Health Sciences Ed Complex; 2402 University Drive	Monthly Taxes and Fees*-- Kearney-UNMC Health Sciences Ed Complex; 2402 University Drive	Total 48-month Cost-- Kearney-UNMC Health Sciences Ed Complex; 2402 University Drive	Non-recurring Cost-- Lincoln-Nebraska Hall, 901 N. 17th	Monthly Recurring Cost--Lincoln-Nebraska Hall, 901 N. 17th	Monthly Taxes and Fees*-- Lincoln-Nebraska Hall, 901 N. 17th	Total 48-month Cost-- Lincoln-Nebraska Hall, 901 N. 17th					
<b>LIBRARY CONNECTIONS TO NETWORK NEBRASKA</b>																							
9	17004206	19	<b>OMAHA PUBLIC LIBRARY</b> DOTCOMM DATA CENTER 1819 FARNAM STREET OMAHA, NE 68183-1000 Jason Goossen, jgoossen@omahalibrary.org, 402-444-4831	1000 Mbps	EVPL	New NNI																	
				2000 Mbps																			
				3000 Mbps																			
				4000 Mbps																			
				5000 Mbps																			
				6000 Mbps																			
10	138594	1	<b>CITY OF BLOOMFIELD</b> BLOOMFIELD PUBLIC LIBRARY 121 S BROADWAY STREET BLOOMFIELD, NE 68718-0548 Jennifer Lauck, bplibrary548@gmail.com, 402-373-4588 KNOX COUNTY	100 Mbps						\$ -				\$ -				\$ -					
				200 Mbps							\$ -					\$ -				\$ -			
				300 Mbps								\$ -					\$ -				\$ -		
				400 Mbps								\$ -					\$ -				\$ -		
				500 Mbps								\$ -					\$ -				\$ -		
11	138384	2	<b>VILLAGE OF GREENWOOD</b> GREENWOOD PUBLIC LIBRARY 619 MAIN ST GREENWOOD, NE 68366-0029 Danielle Rein, reindani@gmail.com, 402-789-2301 CASS COUNTY	100 Mbps	EVPL	New NNI				\$ -				\$ -	\$ 4,903.54	\$ 190.00	\$ 32.55	\$ 15,585.70					
				200 Mbps						\$ -			\$ -	\$ 4,903.54	\$ 300.00	\$ 46.79	\$ 21,549.46						
				300 Mbps						\$ -			\$ -	\$ 4,903.54	\$ 320.00	\$ 49.38	\$ 22,633.78						
				400 Mbps						\$ -			\$ -	\$ 4,903.54	\$ 340.00	\$ 51.97	\$ 23,718.10						
				500 Mbps						\$ -			\$ -	\$ 4,903.54	\$ 360.00	\$ 54.56	\$ 24,802.42						
12	138666	2	<b>VILLAGE OF PILGER</b> PILGER PUBLIC LIBRARY 120 N MAIN ST PILGER, NE 68768-0054 Lori Ruskamp, pilgerlibrary@gmail.com, 402-396-3550 STANTON COUNTY	100 Mbps						\$ -				\$ -				\$ -					
				200 Mbps							\$ -					\$ -				\$ -			
				300 Mbps								\$ -				\$ -				\$ -			
				400 Mbps								\$ -				\$ -				\$ -			
				500 Mbps								\$ -				\$ -				\$ -			
13	138289	2	<b>CITY OF TEKAMAH</b> TEKAMAH PUBLIC LIBRARY 204 S 13TH ST TEKAMAH, NE 68061-1304 Gabby Mahon, teklibdirector@gmail.com, 402-374-2453 BURT COUNTY	100 Mbps						\$ -				\$ -				\$ -					
				200 Mbps							\$ -				\$ -				\$ -				
				300 Mbps								\$ -				\$ -				\$ -			
				400 Mbps								\$ -				\$ -				\$ -			
				500 Mbps								\$ -				\$ -				\$ -			
14	138296	2	<b>VILLAGE OF VALPARAISO</b> VALPARAISO PUBLIC LIBRARY 300 W 2ND ST VALPARAISO, NE 68065-0134 Deborah Woodburn, valnelibrary@yahoo.com, 402-784-6141 SAUNDERS COUNTY	100 Mbps						\$ -				\$ -				\$ -					
				200 Mbps							\$ -				\$ -				\$ -				
				300 Mbps								\$ -				\$ -				\$ -			
				400 Mbps								\$ -				\$ -				\$ -			
				500 Mbps								\$ -				\$ -				\$ -			
15	138716	2	<b>CITY OF WISNER</b> WISNER PUBLIC LIBRARY 1015 AVENUE E WISNER, NE 68791-0547 Carol Duncan, director324@hotmail.com, 402-529-6018 CUMING COUNTY	100 Mbps						\$ -				\$ -				\$ -					
				200 Mbps							\$ -				\$ -				\$ -				
				300 Mbps								\$ -				\$ -				\$ -			
				400 Mbps								\$ -				\$ -				\$ -			
				500 Mbps								\$ -				\$ -				\$ -			
16	138309	2	<b>CITY OF YUTAN</b> YUTAN PUBLIC LIBRARY 410 1ST ST YUTAN, NE 68073-0241 Laurie Van Ackeren, yutanlibrary22@gmail.com, 402-625-2111 SAUNDERS COUNTY	100 Mbps	EVPL	New NNI				\$ -				\$ -	\$ 3,984.12	\$ 190.00	\$ 32.55	\$ 14,666.28					
				200 Mbps						\$ -			\$ -	\$ 3,984.12	\$ 300.00	\$ 46.79	\$ 20,630.04						
				300 Mbps						\$ -			\$ -	\$ 3,984.12	\$ 320.00	\$ 49.38	\$ 21,714.36						
				400 Mbps						\$ -			\$ -	\$ 3,984.12	\$ 340.00	\$ 51.97	\$ 22,798.68						
				500 Mbps						\$ -			\$ -	\$ 3,984.12	\$ 360.00	\$ 54.56	\$ 23,883.00						
17	138257	3	<b>CITY OF LOUISVILLE</b> LOUISVILLE PUBLIC LIBRARY 217 MAIN ST LOUISVILLE, NE 68037-0039 Michelle Daniels, louisvillelibrary@gmail.com, 402-234-6265 CASS COUNTY	100 Mbps	EVPL	New NNI				\$ -				\$ -	\$ 1.00	\$ 190.00	\$ 32.55	\$ 10,683.16					
				200 Mbps						\$ -			\$ -	\$ 1.00	\$ 300.00	\$ 46.79	\$ 16,646.92						
				300 Mbps						\$ -			\$ -	\$ 1.00	\$ 320.00	\$ 49.38	\$ 17,731.24						
				400 Mbps						\$ -			\$ -	\$ 1.00	\$ 340.00	\$ 51.97	\$ 18,815.56						
				500 Mbps						\$ -			\$ -	\$ 1.00	\$ 360.00	\$ 54.56	\$ 19,899.88						

\*IF THE BIDDER CHOOSES TO INCLUDE TAXES AND FEES IN THE NRC AND MRC, THE TAXES AND FEES COLUMN SHOULD REMAIN BLANK.  
Sensitivity: Internal



Circuit #	USAC Billed Entity Number	ESU	BILLED ENTITY NAME FIBER SITE NAME	SEEKING	CIRCUIT TOPOLOGY-PICK ONE	CIRCUIT HANDOFF-PICK ONE	Non-recurring	Monthly Recurring	Monthly Taxes	Total 48-month	Non-recurring	Monthly Recurring	Monthly Taxes	Total 48-month	Non-recurring	Monthly Recurring	Monthly Taxes	Total 48-month			
							Cost-- Grand Island-College Park, 3180 W. Hwy 34	Cost-- Grand Island-College Park, 3180 W. Hwy 34	and Fees*-- Grand Island-College Park, 3180 W. Hwy 34	Cost-- Grand Island-College Park, 3180 W. Hwy 34	Cost-- Kearney-UNMC Health Sciences Ed Complex; 2402 University Drive	Cost-- Kearney-UNMC Health Sciences Ed Complex; 2402 University Drive	and Fees*-- Kearney-UNMC Health Sciences Ed Complex; 2402 University Drive	Cost-- Kearney-UNMC Health Sciences Ed Complex; 2402 University Drive	Cost-- Lincoln-Nebraska Hall, 901 N. 17th	Cost--Lincoln-Nebraska Hall, 901 N. 17th	and Fees*-- Lincoln-Nebraska Hall, 901 N. 17th	Cost-- Lincoln-Nebraska Hall, 901 N. 17th			
18	138291	3	CITY OF VALLEY VALLEY PUBLIC LIBRARY 232 N SPRUCE ST VALLEY, NE 68064-0353 Sami Stewart, sstewart@valleyne.org, 402-359-9924 DOUGLAS COUNTY	100 Mbps						\$ -				\$ -					\$ -		
				200 Mbps						\$ -					\$ -					\$ -	
				300 Mbps							\$ -					\$ -					\$ -
				400 Mbps							\$ -					\$ -					\$ -
				500 Mbps							\$ -					\$ -					\$ -
19	199927	4	VILLAGE OF PALMYRA PALMYRA MEMORIAL LIBRARY 525 ILLINOIS PL PALMYRA, NE 68418-0176 Carey Shapiro, palmyramemoriallibrary@gmail.com, 402-780-5344 OTOE COUNTY	100 Mbps						\$ -				\$ -	\$ 2,758.24	\$ 190.00	\$ 32.55	\$ 13,440.40			
				200 Mbps						\$ -					\$ -	\$ 2,758.24	\$ 300.00	\$ 46.79	\$ 19,404.16		
				300 Mbps	EVPL	New NNI				\$ -						\$ -	\$ 2,758.24	\$ 320.00	\$ 49.38	\$ 20,488.48	
				400 Mbps							\$ -					\$ -	\$ 2,758.24	\$ 340.00	\$ 51.97	\$ 21,572.80	
				500 Mbps							\$ -					\$ -	\$ 2,758.24	\$ 360.00	\$ 54.56	\$ 22,657.12	
20	138428	4	VILLAGE OF STERLING STERLING PUBLIC LIBRARY 150 BROADWAY ST STERLING, NE 68443-0057 Becky Barney, beckyslittlebakery@gmail.com, 402-866-2056 JOHNSON COUNTY	100 Mbps						\$ -				\$ -	\$ 14,453.17	\$ 190.00	\$ 32.55	\$ 25,135.33			
				200 Mbps						\$ -					\$ -	\$ 14,453.17	\$ 300.00	\$ 46.79	\$ 31,099.09		
				300 Mbps	EVPL	New NNI				\$ -						\$ -	\$ 14,453.17	\$ 320.00	\$ 49.38	\$ 32,183.41	
				400 Mbps							\$ -					\$ -	\$ 14,453.17	\$ 340.00	\$ 51.97	\$ 33,267.73	
				500 Mbps							\$ -					\$ -	\$ 14,453.17	\$ 360.00	\$ 54.56	\$ 34,352.05	
21	138430	4	CITY OF SYRACUSE SYRACUSE PUBLIC LIBRARY 480 5TH ST SYRACUSE, NE 68446-0008 Susan Kay Antes, publiclibrary@syracusene.com, 402-269-2336 OTOE COUNTY	100 Mbps						\$ -				\$ -	\$ 1,838.83	\$ 190.00	\$ 32.55	\$ 12,520.99			
				200 Mbps						\$ -					\$ -	\$ 1,838.83	\$ 300.00	\$ 46.79	\$ 18,484.75		
				300 Mbps	EVPL	New NNI				\$ -						\$ -	\$ 1,838.83	\$ 320.00	\$ 49.38	\$ 19,569.07	
				400 Mbps							\$ -					\$ -	\$ 1,838.83	\$ 340.00	\$ 51.97	\$ 20,653.39	
				500 Mbps							\$ -					\$ -	\$ 1,838.83	\$ 360.00	\$ 54.56	\$ 21,737.71	
22	138352	5	VILLAGE OF DAVENPORT DAVENPORT PUBLIC LIBRARY 109 N MAPLE AVE DAVENPORT, NE 68335-0236 Sharon Littrel, librarian68335@outlook.com, 402-364-2147 THAYER COUNTY	100 Mbps						\$ -				\$ -	\$ 4,413.18	\$ 190.00	\$ 32.55	\$ 15,095.34			
				200 Mbps						\$ -					\$ -	\$ 4,413.18	\$ 300.00	\$ 46.79	\$ 21,059.10		
				300 Mbps	EVPL	New NNI				\$ -						\$ -	\$ 4,413.18	\$ 320.00	\$ 49.38	\$ 22,143.42	
				400 Mbps							\$ -					\$ -	\$ 4,413.18	\$ 340.00	\$ 51.97	\$ 23,227.74	
				500 Mbps							\$ -					\$ -	\$ 4,413.18	\$ 360.00	\$ 54.56	\$ 24,312.06	
23	138358	5	VILLAGE OF DeWITT BOB & WAUNETA BURKLEY LIBRARY AND RESOURCE CENTER 208 E FILLMORE AVE DeWITT, NE 68341-0375 Geraldine Powers, br@galaxycable.net, 402-683-2145 SALINE COUNTY	100 Mbps						\$ -				\$ -	\$ 6,129.42	\$ 190.00	\$ 32.55	\$ 16,811.58			
				200 Mbps						\$ -					\$ -	\$ 6,129.42	\$ 300.00	\$ 46.79	\$ 22,775.34		
				300 Mbps	EVPL	New NNI				\$ -						\$ -	\$ 6,129.42	\$ 320.00	\$ 49.38	\$ 23,859.66	
				400 Mbps							\$ -					\$ -	\$ 6,129.42	\$ 340.00	\$ 51.97	\$ 24,943.98	
				500 Mbps							\$ -					\$ -	\$ 6,129.42	\$ 360.00	\$ 54.56	\$ 26,028.30	
24	138446	5	VILLAGE OF WESTERN STRUCKMAN-BAATZ PUBLIC LIBRARY 104 S WEST AVE WESTERN, NE 68464-0519 Patsy Meyer, farmhouse1021@outlook.com, 402-433-2177 SALINE COUNTY	100 Mbps						\$ -				\$ -	\$ 7,674.03	\$ 190.00	\$ 32.55	\$ 18,356.19			
				200 Mbps						\$ -					\$ -	\$ 7,674.03	\$ 300.00	\$ 46.79	\$ 24,319.95		
				300 Mbps	EVPL	New NNI				\$ -						\$ -	\$ 7,674.03	\$ 320.00	\$ 49.38	\$ 25,404.27	
				400 Mbps							\$ -					\$ -	\$ 7,674.03	\$ 340.00	\$ 51.97	\$ 26,488.59	
				500 Mbps							\$ -					\$ -	\$ 7,674.03	\$ 360.00	\$ 54.56	\$ 27,572.91	
25	138365	6	VILLAGE OF EXETER EXETER PUBLIC LIBRARY 202 S EXETER AVE EXETER, NE 68351-0096 Cindy Markowski, exeterpublib@gmail.com, 402-266-3031 FILLMORE COUNTY	100 Mbps						\$ -				\$ -	\$ 3,677.65	\$ 190.00	\$ 32.55	\$ 14,359.81			
				200 Mbps						\$ -					\$ -	\$ 3,677.65	\$ 300.00	\$ 46.79	\$ 20,323.57		
				300 Mbps	EVPL	New NNI				\$ -						\$ -	\$ 3,677.65	\$ 320.00	\$ 49.38	\$ 21,407.89	
				400 Mbps							\$ -					\$ -	\$ 3,677.65	\$ 340.00	\$ 51.97	\$ 22,492.21	
				500 Mbps							\$ -					\$ -	\$ 3,677.65	\$ 360.00	\$ 54.56	\$ 23,576.53	
26	138403	6	VILLAGE OF MILLIGAN MILLIGAN PUBLIC LIBRARY 507 MAIN ST MILLIGAN, NE 68406-0324 Betty Zelenka, milliganlibrary@windstream.net, 402-629-4302 (City Office) FILLMORE COUNTY	100 Mbps						\$ -				\$ -	\$ 3,064.71	\$ 190.00	\$ 32.55	\$ 13,746.87			
				200 Mbps						\$ -					\$ -	\$ 3,064.71	\$ 300.00	\$ 46.79	\$ 19,710.63		
				300 Mbps	EVPL	New NNI				\$ -						\$ -	\$ 3,064.71	\$ 320.00	\$ 49.38	\$ 20,794.95	
				400 Mbps							\$ -					\$ -	\$ 3,064.71	\$ 340.00	\$ 51.97	\$ 21,879.27	
				500 Mbps							\$ -					\$ -	\$ 3,064.71	\$ 360.00	\$ 54.56	\$ 22,963.59	
27	212872	6	VILLAGE OF SHICKLEY VIRGIL BIEGERT PUBLIC LIBRARY 214 N MARKET ST SHICKLEY, NE 68436-0412 Carolyn Schlegel, shickleylibrary@windstream.net, 402-627-3365 FILLMORE COUNTY	100 Mbps						\$ -				\$ -	\$ 7,968.25	\$ 190.00	\$ 32.55	\$ 18,650.41			
				200 Mbps						\$ -					\$ -	\$ 7,968.25	\$ 300.00	\$ 46.79	\$ 24,614.17		
				300 Mbps	EVPL	New NNI				\$ -						\$ -	\$ 7,968.25	\$ 320.00	\$ 49.38	\$ 25,698.49	
				400 Mbps							\$ -					\$ -	\$ 7,968.25	\$ 340.00	\$ 51.97	\$ 26,782.81	
				500 Mbps							\$ -					\$ -	\$ 7,968.25	\$ 360.00	\$ 54.56	\$ 27,867.13	

\*IF THE BIDDER CHOOSES TO INCLUDE TAXES AND FEES IN THE NRC AND MRC, THE TAXES AND FEES COLUMN SHOULD REMAIN BLANK.  
Sensitivity: Internal



Circuit #	USAC Billed Entity Number	ESU	BILLED ENTITY NAME FIBER SITE NAME	SEEKING	CIRCUIT TOPOLOGY- PICK ONE	CIRCUIT HANDOFF- PICK ONE	Non-recurring	Monthly Recurring	Monthly Taxes	Total 48-month	Non-recurring	Monthly Recurring	Monthly Taxes	Total 48-month	Non-recurring	Monthly Recurring	Monthly Taxes	Total 48-month			
							Cost-- Grand Island-College Park, 3180 W. Hwy 34	Cost-- Grand Island-College Park, 3180 W. Hwy 34	and Fees*-- Grand Island-College Park, 3180 W. Hwy 34	Cost-- Grand Island-College Park, 3180 W. Hwy 34	Cost-- Kearney-UNMC Health Sciences Ed Complex; 2402 University Drive	Cost-- Kearney-UNMC Health Sciences Ed Complex; 2402 University Drive	and Fees*-- Kearney-UNMC Health Sciences Ed Complex; 2402 University Drive	Cost-- Kearney-UNMC Health Sciences Ed Complex; 2402 University Drive	Cost-- Lincoln-Nebraska Hall, 901 N. 17th	Cost--Lincoln-Nebraska Hall, 901 N. 17th	and Fees*-- Lincoln-Nebraska Hall, 901 N. 17th	Cost-- Lincoln-Nebraska Hall, 901 N. 17th			
28	138629	8	<b>VILLAGE OF MEADOW GROVE</b> MEADOW GROVE PUBLIC LIBRARY 205 MAIN ST MEADOW GROVE, NE 68752-0198 Mardell Kohl, mglibrarydirector@gmail.com, 402-634-2266 MADISON COUNTY	100 Mbps						\$ -				\$ -					\$ -		
				200 Mbps						\$ -					\$ -					\$ -	
				300 Mbps							\$ -					\$ -					\$ -
				400 Mbps							\$ -					\$ -					\$ -
				500 Mbps							\$ -					\$ -					\$ -
29	138730	10	<b>VILLAGE OF ARCADIA</b> ARCADIA TOWNSHIP LIBRARY 100 S REYNOLDS STREET ARCADIA, NE 68815-0355 Terri Pierson, arcadialibrary@nctc.net, 308-789-6346 VALLEY COUNTY	100 Mbps					\$ -				\$ -						\$ -		
				200 Mbps						\$ -					\$ -					\$ -	
				300 Mbps							\$ -					\$ -					\$ -
				400 Mbps							\$ -					\$ -					\$ -
				500 Mbps							\$ -					\$ -					\$ -
30	138770	10	<b>CITY OF GIBBON</b> GIBBON PUBLIC LIBRARY 116 La BARRE ST GIBBON, NE 68840-0309 Missy Oate, gpl@nctc.net, 308-468-5889 BUFFALO COUNTY	100 Mbps					\$ -				\$ -						\$ -		
				200 Mbps						\$ -					\$ -					\$ -	
				300 Mbps							\$ -					\$ -					\$ -
				400 Mbps							\$ -					\$ -					\$ -
				500 Mbps							\$ -					\$ -					\$ -
31	138801	10	<b>VILLAGE OF MERNA</b> BRENIZER PUBLIC LIBRARY 420 W CENTER AVE MERNA, NE 68856-0008 Vickie Burnett, lvranch4@yahoo.com, 308-643-2268 CUSTER COUNTY	100 Mbps					\$ -				\$ -						\$ -		
				200 Mbps						\$ -					\$ -					\$ -	
				300 Mbps							\$ -					\$ -					\$ -
				400 Mbps							\$ -					\$ -					\$ -
				500 Mbps							\$ -					\$ -					\$ -
32	138804	10	<b>VILLAGE OF NORTH LOUP</b> NORTH LOUP PUBLIC LIBRARY 112 B ST NORTH LOUP, NE 68859-0157 Linda Markvicka, nlp@nctc.net, 308-496-4230 VALLEY COUNTY	100 Mbps					\$ -				\$ -						\$ -		
				200 Mbps						\$ -					\$ -					\$ -	
				300 Mbps							\$ -					\$ -					\$ -
				400 Mbps							\$ -					\$ -					\$ -
				500 Mbps							\$ -					\$ -					\$ -
33	17018483	13	<b>VILLAGE OF HARRISON</b> SIOUX COUNTY LIBRARY 182 3RD ST HARRISON, NE 69346-0031 Sarah Sanderson, sioux_county_public_library@hotmail.com, 308-668-9431 SIOUX COUNTY	100 Mbps					\$ -				\$ -						\$ -		
				200 Mbps						\$ -					\$ -					\$ -	
				300 Mbps							\$ -					\$ -					\$ -
				400 Mbps							\$ -					\$ -					\$ -
				500 Mbps							\$ -					\$ -					\$ -
34	139014	13	<b>VILLAGE OF LEWELLEN</b> LEWELLEN PUBLIC LIBRARY 208 MAIN ST LEWELLEN, NE 69147-0104 Ruth Radke, clerklew@gmail.com, 308-778-5421 GARDEN COUNTY	100 Mbps					\$ -				\$ -						\$ -		
				200 Mbps						\$ -					\$ -					\$ -	
				300 Mbps							\$ -					\$ -					\$ -
				400 Mbps							\$ -					\$ -					\$ -
				500 Mbps							\$ -					\$ -					\$ -
35	139183	13	<b>CITY OF MITCHELL</b> MITCHELL PUBLIC LIBRARY 1449 CENTER AVE MITCHELL, NE 69357-1447 Maryruth Reed, library@mitchellcity.net, 308-623-2222 SCOTTS BLUFF COUNTY	100 Mbps					\$ -				\$ -						\$ -		
				200 Mbps						\$ -					\$ -					\$ -	
				300 Mbps							\$ -					\$ -					\$ -
				400 Mbps							\$ -					\$ -					\$ -
				500 Mbps							\$ -					\$ -					\$ -
36	138937	15	<b>VILLAGE OF CULBERTSON</b> CULBERTSON CITY LIBRARY 612 W WYOMING DR CULBERTSON, NE 69024-0327 Deborah Dack, culbertsonlibrary67@gmail.com, 308-278-2135 HITCHCOCK COUNTY	100 Mbps					\$ -				\$ -						\$ -		
				200 Mbps						\$ -					\$ -					\$ -	
				300 Mbps							\$ -					\$ -					\$ -
				400 Mbps							\$ -					\$ -					\$ -
				500 Mbps							\$ -					\$ -					\$ -
37	138956	15	<b>VILLAGE OF STRATTON</b> STRATTON PUBLIC LIBRARY 411 BAILEY ST STE 2 STRATTON, NE 69043-0182 Teri Faimon, straplib@gpcom.net, 308-276-2463 HITCHCOCK COUNTY	100 Mbps					\$ -				\$ -						\$ -		
				200 Mbps						\$ -					\$ -					\$ -	
				300 Mbps							\$ -					\$ -					\$ -
				400 Mbps							\$ -					\$ -					\$ -
				500 Mbps							\$ -					\$ -					\$ -

\*IF THE BIDDER CHOOSES TO INCLUDE TAXES AND FEES IN THE NRC AND MRC, THE TAXES AND FEES COLUMN SHOULD REMAIN BLANK.  
Sensitivity: Internal

Circuit #	USAC Billed Entity Number	ESU	BILLED ENTITY NAME FIBER SITE NAME	SEEKING	CIRCUIT TOPOLOGY-- PICK ONE	CIRCUIT HANDOFF-- PICK ONE	Non-recurring Cost-- Grand Island-College Park, 3180 W. Hwy 34	Monthly Recurring Cost-- Grand Island-College Park, 3180 W. Hwy 34	Monthly Taxes and Fees*-- Grand Island-College Park, 3180 W. Hwy 34	Total 48-month Cost-- Grand Island-College Park, 3180 W. Hwy 34	Non-recurring Cost-- Kearney-UNMC Health Sciences Ed Complex; 2402 University Drive	Monthly Recurring Cost-- Kearney-UNMC Health Sciences Ed Complex; 2402 University Drive	Monthly Taxes and Fees*-- Kearney-UNMC Health Sciences Ed Complex; 2402 University Drive	Total 48-month Cost-- Kearney-UNMC Health Sciences Ed Complex; 2402 University Drive	Non-recurring Cost-- Lincoln-Nebraska Hall, 901 N. 17th	Monthly Recurring Cost--Lincoln-Nebraska Hall, 901 N. 17th	Monthly Taxes and Fees*-- Lincoln-Nebraska Hall, 901 N. 17th	Total 48-month Cost-- Lincoln-Nebraska Hall, 901 N. 17th		
38	138958	15	<b>VILLAGE OF TRENTON</b>																	
			TRENTON VILLAGE LIBRARY	100 Mbps					\$ -						\$ -					\$ -
			406 MAIN ST	200 Mbps						\$ -					\$ -					\$ -
			TRENTON, NE 69044-0307	300 Mbps						\$ -					\$ -					\$ -
			Larry Evans, read2trenton@gpcom.net, 308-334-5413	400 Mbps						\$ -					\$ -					\$ -
			HITCHCOCK COUNTY	500 Mbps				\$ -					\$ -					\$ -		
39	138963	15	<b>VILLAGE OF WAUNETA</b>																	
			WAUNETA PUBLIC LIBRARY	100 Mbps					\$ -					\$ -					\$ -	
			319 N TECUMSEH AVE	200 Mbps						\$ -					\$ -					\$ -
			WAUNETA, NE 69045-0014	300 Mbps						\$ -					\$ -					\$ -
			Marsha Cameron, wvlibrary@bwtelcom.net, 308-394-5243	400 Mbps						\$ -					\$ -					\$ -
			CHASE COUNTY	500 Mbps				\$ -					\$ -					\$ -		
40	138978	16	<b>VILLAGE OF BIG SPRINGS</b>																	
			BIG SPRINGS PUBLIC LIBRARY	100 Mbps					\$ -					\$ -					\$ -	
			400 PINE STREET	200 Mbps						\$ -					\$ -					\$ -
			BIG SPRINGS, NE 69122-0192	300 Mbps						\$ -					\$ -					\$ -
			Connie Shaw, Co-Director, mjlibrarians@atcjet.net, 308-889-3482	400 Mbps						\$ -					\$ -					\$ -
			DEUEL COUNTY	500 Mbps				\$ -					\$ -					\$ -		
41	139005	16	<b>CITY OF GRANT</b>																	
			HASTINGS MEMORIAL LIBRARY	100 Mbps					\$ -					\$ -					\$ -	
			505 CENTRAL AVE	200 Mbps						\$ -					\$ -					\$ -
			GRANT, NE 69140-0786	300 Mbps						\$ -					\$ -					\$ -
			Robin Quinn, hml@gpcom.net, 308-352-4894	400 Mbps						\$ -					\$ -					\$ -
			PERKINS COUNTY	500 Mbps				\$ -					\$ -					\$ -		

\*IF THE BIDDER CHOOSES TO INCLUDE TAXES AND FEES IN THE NRC AND MRC, THE TAXES AND FEES COLUMN SHOULD REMAIN BLANK.  
Sensitivity: Internal



Circuit #	USAC Billed Entity Number	ESU	BILLED ENTITY NAME FIBER SITE NAME	SEEKING	CIRCUIT TOPOLOGY-- PICK ONE	CIRCUIT HANDOFF-- PICK ONE	Non-recurring Cost-- Omaha-Peter Kiewit Institute, 1110 S. 67th	Monthly Recurring Cost-- Omaha-Peter Kiewit Institute, 1110 S. 67th	Monthly Taxes and Fees*-- Omaha-Peter Kiewit Institute, 1110 S. 67th	Total 48-month Cost--Omaha-Peter Kiewit Institute, 1110 S. 67th	Non-recurring Cost-- Omaha-NDC, 1623 Farnam	Monthly Recurring Cost-- Omaha-NDC, 1623 Farnam	Monthly Taxes and Fees*-- Omaha-NDC, 1623 Farnam	Total 48-month Cost--Omaha-NDC, 1623 Farnam	Non-recurring Cost-- Scottsbluff-Panhandle Research Center, 4502 Ave I	Monthly Recurring Cost-- Scottsbluff-Panhandle Research Center, 4502 Ave I	Monthly Taxes and Fees*-- Scottsbluff-Panhandle Research Center, 4502 Ave I	Total 48-month Cost--Scottsbluff-Panhandle Research Center, 4502 Ave I
<b>K--12 CONNECTIONS TO NETWORK NEBRASKA</b>																		
1	138601	8	<b>CHAMBERS PUBLIC SCHOOLS</b> CHAMBERS HIGH SCHOOL 201 SOUTH A STREET CHAMBERS, NE 68725-0218 Brent Pickrel, bpickrel@esu8.org 402-887-5041 x 1234 HOLT COUNTY	100 Mbps 200 Mbps 300 Mbps 400 Mbps 500 Mbps	.	.				\$ - \$ - \$ - \$ - \$ -				\$ - \$ - \$ - \$ - \$ -				\$ - \$ - \$ - \$ - \$ -
2	138726	10	<b>AMHERST PUBLIC SCHOOLS</b> AMHERST HIGH SCHOOL 100 N SYCAMORE ST AMHERST, NE 68812 Karla Rohde, rohde@amherstbroncos.org; 308-826-3131 BUFFALO COUNTY	300 Mbps 500 Mbps 700 Mbps 1000 Mbps 2000 Mbps	.	.				\$ - \$ - \$ - \$ - \$ -				\$ - \$ - \$ - \$ - \$ -				\$ - \$ - \$ - \$ - \$ -
3	79240	10	<b>KEARNEY CATHOLIC HIGH SCHOOL</b> KEARNEY CATHOLIC HIGH SCHOOL 110 E 35TH STREET KEARNEY, NE 68847 Kris Conner, kris.conner@kearneycatholic.org, 308-234-2610 ext. 21 BUFFALO COUNTY	400 Mbps 600 Mbps 800 Mbps 1000 Mbps 2000 Mbps	EVPL	New NNI				\$ - \$ - \$ - \$ - \$ -				\$ - \$ - \$ - \$ - \$ -				\$ - \$ - \$ - \$ - \$ -
4	138824	10	<b>ST PAUL PUBLIC SCHOOLS</b> ST PAUL HIGH SCHOOL 1305 HOWARD AVENUE ST PAUL, NE 68873-0325 Don Kleinsasser, don.kleinsasser@spwildcat.org; 308-754-4433 HOWARD COUNTY	300 Mbps 500 Mbps 700 Mbps 1000 Mbps 2000 Mbps	.	.				\$ - \$ - \$ - \$ - \$ -				\$ - \$ - \$ - \$ - \$ -				\$ - \$ - \$ - \$ - \$ -
5	138832	10	<b>SUMNER/EDDYVILLE/MILLER PUBLIC SCHOOLS</b> SUMNER JR SR HIGH SCHOOL 205 E 5TH AVENUE SUMNER, NE 68878-0126 Haley Kociemba, hkociemba@semmustangs.org; 308-752-2925 DAWSON COUNTY	300 Mbps 500 Mbps 700 Mbps 1000 Mbps 2000 Mbps	.	.				\$ - \$ - \$ - \$ - \$ -				\$ - \$ - \$ - \$ - \$ -				\$ - \$ - \$ - \$ - \$ -
6	139186	13	<b>MORRILL PUBLIC SCHOOLS</b> MORRILL HIGH SCHOOL 411 E HAMILTON STREET MORRILL, NE 69358-0486 Ben Mientka, tech@esu13.org, 308-641-9579 SCOTTS BLUFF COUNTY	200 Mbps 400 Mbps 600 Mbps 800 Mbps 1000 Mbps	.	.				\$ - \$ - \$ - \$ - \$ -				\$ - \$ - \$ - \$ - \$ -				\$ - \$ - \$ - \$ - \$ -
<b>HIGHER EDUCATION ENTITY CONNECTIONS TO NETWORK NEBRASKA</b>																		
7	N/A		<b>NEBRASKA STATE COLLEGE SYSTEM</b> NEBRASKA STATE COLLEGE SYSTEM OFFICE 1233 LINCOLN MALL LINCOLN, NE, 68508 Cheri Polenske, cpolenske@nscs.edu 402-471-2505 LANCASTER COUNTY	100 Mbps 250 Mbps 500 Mbps 1000 Mbps 2000 Mbps 2500 Mbps 3000 Mbps 4000 Mbps 5000 Mbps 10000 Mbps	EVPL	New NNI				\$ - \$ - \$ - \$ - \$ - \$ - \$ - \$ - \$ - \$ -				\$ - \$ - \$ - \$ - \$ - \$ - \$ - \$ - \$ - \$ -				\$ - \$ - \$ - \$ - \$ - \$ - \$ - \$ - \$ - \$ -
<b>MUNICIPALITY CONNECTIONS TO NETWORK NEBRASKA</b>																		
8	N/A		<b>VILLAGE OF WINNEBAGO</b> VILLAGE OF WINNEBAGO 205 N BLUFF STREET WINNEBAGO, NE 68071-9703 Brandon Stout, brandon.stout@winnebagotribe.com, 402-878-2272 x2400 THURSTON COUNTY	1000 Mbps 2000 Mbps 3000 Mbps 4000 Mbps 5000 Mbps	.	.				\$ - \$ - \$ - \$ - \$ -				\$ - \$ - \$ - \$ - \$ -				\$ - \$ - \$ - \$ - \$ -

\*IF THE BIDDER CHOOSES TO INCLUDE TAXES AND FEES IN THE NRC AND MRC, THE TAXES AND FEES COLUMN SHOULD REMAIN BLANK.  
Sensitivity: Internal



Circuit #	USAC Billed Entity Number	ESU	BILLED ENTITY NAME FIBER SITE NAME	SEEKING	CIRCUIT TOPOLOGY-- PICK ONE	CIRCUIT HANDOFF-- PICK ONE	Non-recurring Cost-- Omaha-Peter Kiewit Institute, 1110 S. 67th	Monthly Recurring Cost-- Omaha-Peter Kiewit Institute, 1110 S. 67th	Monthly Taxes and Fees*-- Omaha-Peter Kiewit Institute, 1110 S. 67th	Total 48-month Cost--Omaha-Peter Kiewit Institute, 1110 S. 67th	Non-recurring Cost-- Omaha-NDC, 1623 Farnam	Monthly Recurring Cost-- Omaha-NDC, 1623 Farnam	Monthly Taxes and Fees*-- Omaha-NDC, 1623 Farnam	Total 48-month Cost--Omaha-NDC, 1623 Farnam	Non-recurring Cost-- Scottsbluff-Panhandle Research Center, 4502 Ave I	Monthly Recurring Cost-- Scottsbluff-Panhandle Research Center, 4502 Ave I	Monthly Taxes and Fees*-- Scottsbluff-Panhandle Research Center, 4502 Ave I	Total 48-month Cost--Scottsbluff-Panhandle Research Center, 4502 Ave I				
<b>LIBRARY CONNECTIONS TO NETWORK NEBRASKA</b>																						
9	17004206	19	<b>OMAHA PUBLIC LIBRARY</b>																			
			DOTCOMM DATA CENTER	1000 Mbps	EVPL	New NNI	\$ 6,129.42	\$ 520.00	\$ 75.28	\$ 34,702.86												
			1819 FARNAM STREET	2000 Mbps			\$ 6,129.42	\$ 1,100.00	\$ 150.39	\$ 66,148.14												
			OMAHA, NE 68183-1000	3000 Mbps			\$ 6,129.42	\$ 1,175.00	\$ 160.10	\$ 70,214.34												
			Jason Goossen, jgoossen@omahalibrary.org, 402-444-4831	4000 Mbps			\$ 6,129.42	\$ 1,250.00	\$ 169.82	\$ 74,280.54												
				5000 Mbps			\$ 6,129.42	\$ 1,300.00	\$ 176.29	\$ 76,991.34												
				6000 Mbps	\$ 6,129.42	\$ 1,320.00	\$ 178.88	\$ 78,075.66														
				7000 Mbps	\$ 6,129.42	\$ 1,340.00	\$ 181.47	\$ 79,159.98														
				8000 Mbps	\$ 6,129.42	\$ 1,360.00	\$ 184.06	\$ 80,244.30														
	9000 Mbps	\$ 6,129.42	\$ 1,380.00	\$ 186.65	\$ 81,328.62																	
	10000 Mbps	\$ 6,129.42	\$ 1,400.00	\$ 189.24	\$ 82,412.94																	
10	138594	1	<b>CITY OF BLOOMFIELD</b>																			
			BLOOMFIELD PUBLIC LIBRARY	100 Mbps			\$ -			\$ -									\$ -			
			121 S BROADWAY STREET	200 Mbps			\$ -			\$ -										\$ -		
			BLOOMFIELD, NE 68718-0548	300 Mbps			\$ -			\$ -										\$ -		
			Jennifer Lauck, bplibrary548@gmail.com, 402-373-4588	400 Mbps			\$ -			\$ -										\$ -		
	500 Mbps			\$ -			\$ -											\$ -				
11	138384	2	<b>VILLAGE OF GREENWOOD</b>																			
			GREENWOOD PUBLIC LIBRARY	100 Mbps	EVPL	New NNI	\$ -			\$ -									\$ -			
			619 MAIN ST	200 Mbps			\$ -			\$ -									\$ -			
			GREENWOOD, NE 68366-0029	300 Mbps			\$ -			\$ -											\$ -	
			Danielle Rein, reindani@gmail.com, 402-789-2301	400 Mbps			\$ -			\$ -												\$ -
CASS COUNTY	500 Mbps	\$ -					\$ -												\$ -			
12	138666	2	<b>VILLAGE OF PILGER</b>																			
			PILGER PUBLIC LIBRARY	100 Mbps			\$ -			\$ -									\$ -			
			120 N MAIN ST	200 Mbps			\$ -			\$ -										\$ -		
			PILGER, NE 68768-0054	300 Mbps			\$ -			\$ -										\$ -		
			Lori Ruskamp, pilgerlibrary@gmail.com, 402-396-3550	400 Mbps			\$ -			\$ -										\$ -		
	500 Mbps			\$ -			\$ -											\$ -				
13	138289	2	<b>CITY OF TEKAMAH</b>																			
			TEKAMAH PUBLIC LIBRARY	100 Mbps			\$ -			\$ -									\$ -			
			204 S 13TH ST	200 Mbps			\$ -			\$ -										\$ -		
			TEKAMAH, NE 68061-1304	300 Mbps			\$ -			\$ -										\$ -		
			Gabby Mahon, teklibdirector@gmail.com, 402-374-2453	400 Mbps			\$ -			\$ -										\$ -		
	500 Mbps			\$ -			\$ -											\$ -				
14	138296	2	<b>VILLAGE OF VALPARAISO</b>																			
			VALPARAISO PUBLIC LIBRARY	100 Mbps			\$ -			\$ -									\$ -			
			300 W 2ND ST	200 Mbps			\$ -			\$ -										\$ -		
			VALPARAISO, NE 68065-0134	300 Mbps			\$ -			\$ -										\$ -		
			Deborah Woodburn, valnelibrary@yahoo.com, 402-784-6141	400 Mbps			\$ -			\$ -										\$ -		
	500 Mbps			\$ -			\$ -											\$ -				
15	138716	2	<b>CITY OF WISNER</b>																			
			WISNER PUBLIC LIBRARY	100 Mbps			\$ -			\$ -									\$ -			
			1015 AVENUE E	200 Mbps			\$ -			\$ -										\$ -		
			WISNER, NE 68791-0547	300 Mbps			\$ -			\$ -										\$ -		
			Carol Duncan, director324@hotmail.com, 402-529-6018	400 Mbps			\$ -			\$ -										\$ -		
	500 Mbps			\$ -			\$ -											\$ -				
16	138309	2	<b>CITY OF YUTAN</b>																			
			YUTAN PUBLIC LIBRARY	100 Mbps	EVPL	New NNI	\$ -			\$ -									\$ -			
			410 1ST ST	200 Mbps			\$ -			\$ -										\$ -		
			YUTAN, NE 68073-0241	300 Mbps			\$ -			\$ -											\$ -	
			Laurie Van Ackeren, yutanlibrary22@gmail.com, 402-625-2111	400 Mbps			\$ -			\$ -												\$ -
SAUNDERS COUNTY	500 Mbps	\$ -					\$ -												\$ -			
17	138257	3	<b>CITY OF LOUISVILLE</b>																			
			LOUISVILLE PUBLIC LIBRARY	100 Mbps	EVPL	New NNI	\$ -			\$ -									\$ -			
			217 MAIN ST	200 Mbps			\$ -			\$ -										\$ -		
			LOUISVILLE, NE 68037-0039	300 Mbps			\$ -			\$ -											\$ -	
			Michelle Daniels, louisvillelibrary@gmail.com, 402-234-6265	400 Mbps			\$ -			\$ -											\$ -	
CASS COUNTY	500 Mbps	\$ -					\$ -												\$ -			

\*IF THE BIDDER CHOOSES TO INCLUDE TAXES AND FEES IN THE NRC AND MRC, THE TAXES AND FEES COLUMN SHOULD REMAIN BLANK.  
Sensitivity: Internal



Circuit #	USAC Billed Entity Number	ESU	BILLED ENTITY NAME FIBER SITE NAME	SEEKING	CIRCUIT TOPOLOGY-- PICK ONE	CIRCUIT HANDOFF-- PICK ONE	Non-recurring Cost-- Omaha-Peter Kiewit Institute, 1110 S. 67th	Monthly Recurring Cost-- Omaha-Peter Kiewit Institute, 1110 S. 67th	Monthly Taxes and Fees*-- Omaha-Peter Kiewit Institute, 1110 S. 67th	Total 48-month Cost--Omaha-Peter Kiewit Institute, 1110 S. 67th	Non-recurring Cost-- Omaha-NDC, 1623 Farnam	Monthly Recurring Cost-- Omaha-NDC, 1623 Farnam	Monthly Taxes and Fees*-- Omaha-NDC, 1623 Farnam	Total 48-month Cost--Omaha-NDC, 1623 Farnam	Non-recurring Cost-- Scottsbluff-Panhandle Research Center, 4502 Ave I	Monthly Recurring Cost-- Scottsbluff-Panhandle Research Center, 4502 Ave I	Monthly Taxes and Fees*-- Scottsbluff-Panhandle Research Center, 4502 Ave I	Total 48-month Cost--Scottsbluff-Panhandle Research Center, 4502 Ave I			
18	138291	3	<b>CITY OF VALLEY</b> VALLEY PUBLIC LIBRARY 232 N SPRUCE ST VALLEY, NE 68064-0353 Sami Stewart, sstewart@valleyne.org, 402-359-9924 DOUGLAS COUNTY	100 Mbps						\$ -					\$ -				\$ -		
				200 Mbps						\$ -						\$ -				\$ -	
				300 Mbps							\$ -						\$ -				\$ -
				400 Mbps							\$ -						\$ -				\$ -
				500 Mbps							\$ -						\$ -				\$ -
19	199927	4	<b>VILLAGE OF PALMYRA</b> PALMYRA MEMORIAL LIBRARY 525 ILLINOIS PL PALMYRA, NE 68418-0176 Carey Shapiro, palmyramemoriallibrary@gmail.com, 402-780-5344 OTOE COUNTY	100 Mbps						\$ -					\$ -				\$ -		
				200 Mbps						\$ -						\$ -				\$ -	
				300 Mbps	EVPL	New NNI			\$ -			\$ -				\$ -				\$ -	
				400 Mbps					\$ -			\$ -				\$ -				\$ -	
				500 Mbps					\$ -			\$ -				\$ -				\$ -	
20	138428	4	<b>VILLAGE OF STERLING</b> STERLING PUBLIC LIBRARY 150 BROADWAY ST STERLING, NE 68443-0057 Becky Barney, beckyslittlebakery@gmail.com, 402-866-2056 JOHNSON COUNTY	100 Mbps						\$ -					\$ -				\$ -		
				200 Mbps						\$ -						\$ -				\$ -	
				300 Mbps	EVPL	New NNI			\$ -			\$ -				\$ -				\$ -	
				400 Mbps					\$ -			\$ -				\$ -				\$ -	
				500 Mbps					\$ -			\$ -				\$ -				\$ -	
21	138430	4	<b>CITY OF SYRACUSE</b> SYRACUSE PUBLIC LIBRARY 480 5TH ST SYRACUSE, NE 68446-0008 Susan Kay Antes, publiclibrary@syracusene.com, 402-269-2336 OTOE COUNTY	100 Mbps						\$ -					\$ -				\$ -		
				200 Mbps						\$ -						\$ -				\$ -	
				300 Mbps	EVPL	New NNI			\$ -			\$ -				\$ -				\$ -	
				400 Mbps					\$ -			\$ -				\$ -				\$ -	
				500 Mbps					\$ -			\$ -				\$ -				\$ -	
22	138352	5	<b>VILLAGE OF DAVENPORT</b> DAVENPORT PUBLIC LIBRARY 109 N MAPLE AVE DAVENPORT, NE 68335-0236 Sharon Littrel, librarian68335@outlook.com, 402-364-2147 THAYER COUNTY	100 Mbps						\$ -					\$ -				\$ -		
				200 Mbps						\$ -						\$ -				\$ -	
				300 Mbps	EVPL	New NNI			\$ -			\$ -				\$ -				\$ -	
				400 Mbps					\$ -			\$ -				\$ -				\$ -	
				500 Mbps					\$ -			\$ -				\$ -				\$ -	
23	138358	5	<b>VILLAGE OF DeWITT</b> BOB & WAUNETA BURKLEY LIBRARY AND RESOURCE CENTER 208 E FILLMORE AVE DeWITT, NE 68341-0375 Geraldine Powers, brc@galaxycable.net, 402-683-2145 SALINE COUNTY	100 Mbps						\$ -					\$ -				\$ -		
				200 Mbps						\$ -						\$ -				\$ -	
				300 Mbps	EVPL	New NNI			\$ -			\$ -				\$ -				\$ -	
				400 Mbps					\$ -			\$ -				\$ -				\$ -	
				500 Mbps					\$ -			\$ -				\$ -				\$ -	
24	138446	5	<b>VILLAGE OF WESTERN</b> STRUCKMAN-BAATZ PUBLIC LIBRARY 104 S WEST AVE WESTERN, NE 68464-0519 Patsy Meyer, farmhouse1021@outlook.com, 402-433-2177 SALINE COUNTY	100 Mbps						\$ -					\$ -				\$ -		
				200 Mbps						\$ -						\$ -				\$ -	
				300 Mbps	EVPL	New NNI			\$ -			\$ -				\$ -				\$ -	
				400 Mbps					\$ -			\$ -				\$ -				\$ -	
				500 Mbps					\$ -			\$ -				\$ -				\$ -	
25	138365	6	<b>VILLAGE OF EXETER</b> EXETER PUBLIC LIBRARY 202 S EXETER AVE EXETER, NE 68351-0096 Cindy Markowski, exeterpublib@gmail.com, 402-266-3031 FILLMORE COUNTY	100 Mbps						\$ -					\$ -				\$ -		
				200 Mbps						\$ -						\$ -				\$ -	
				300 Mbps	EVPL	New NNI			\$ -			\$ -				\$ -				\$ -	
				400 Mbps					\$ -			\$ -				\$ -				\$ -	
				500 Mbps					\$ -			\$ -				\$ -				\$ -	
26	138403	6	<b>VILLAGE OF MILLIGAN</b> MILLIGAN PUBLIC LIBRARY 507 MAIN ST MILLIGAN, NE 68406-0324 Betty Zelenka, milliganlibrary@windstream.net, 402-629-4302 (City Office) FILLMORE COUNTY	100 Mbps						\$ -					\$ -				\$ -		
				200 Mbps						\$ -						\$ -				\$ -	
				300 Mbps	EVPL	New NNI			\$ -			\$ -				\$ -				\$ -	
				400 Mbps					\$ -			\$ -				\$ -				\$ -	
				500 Mbps					\$ -			\$ -				\$ -				\$ -	
27	212872	6	<b>VILLAGE OF SHICKLEY</b> VIRGIL BIEGERT PUBLIC LIBRARY 214 N MARKET ST SHICKLEY, NE 68436-0412 Carolyn Schlegel, shickleylibrary@windstream.net, 402-627-3365 FILLMORE COUNTY	100 Mbps						\$ -					\$ -				\$ -		
				200 Mbps						\$ -						\$ -				\$ -	
				300 Mbps	EVPL	New NNI			\$ -			\$ -				\$ -				\$ -	
				400 Mbps					\$ -			\$ -				\$ -				\$ -	
				500 Mbps					\$ -			\$ -				\$ -				\$ -	

\*IF THE BIDDER CHOOSES TO INCLUDE TAXES AND FEES IN THE NRC AND MRC, THE TAXES AND FEES COLUMN SHOULD REMAIN BLANK.  
Sensitivity: Internal



Circuit #	USAC Billed Entity Number	ESU	BILLED ENTITY NAME FIBER SITE NAME	SEEKING	CIRCUIT TOPOLOGY-- PICK ONE	CIRCUIT HANDOFF-- PICK ONE	Non-recurring Cost-- Omaha-Peter Kiewit Institute, 1110 S. 67th	Monthly Recurring Cost-- Omaha-Peter Kiewit Institute, 1110 S. 67th	Monthly Taxes and Fees*-- Omaha-Peter Kiewit Institute, 1110 S. 67th	Total 48-month Cost--Omaha-Peter Kiewit Institute, 1110 S. 67th	Non-recurring Cost-- Omaha-NDC, 1623 Farnam	Monthly Recurring Cost-- Omaha-NDC, 1623 Farnam	Monthly Taxes and Fees*-- Omaha-NDC, 1623 Farnam	Total 48-month Cost--Omaha-NDC, 1623 Farnam	Non-recurring Cost-- Scottsbluff-Panhandle Research Center, 4502 Ave I	Monthly Recurring Cost-- Scottsbluff-Panhandle Research Center, 4502 Ave I	Monthly Taxes and Fees*-- Scottsbluff-Panhandle Research Center, 4502 Ave I	Total 48-month Cost--Scottsbluff-Panhandle Research Center, 4502 Ave I			
28	138629	8	<b>VILLAGE OF MEADOW GROVE</b>																		
			MEADOW GROVE PUBLIC LIBRARY	100 Mbps					\$ -						\$ -					\$ -	
			205 MAIN ST	200 Mbps						\$ -						\$ -					\$ -
			MEADOW GROVE, NE 68752-0198	300 Mbps							\$ -					\$ -					\$ -
			Mardell Kohl, mglibrarydirector@gmail.com, 402-634-2266	400 Mbps							\$ -					\$ -					\$ -
			MADISON COUNTY	500 Mbps					\$ -					\$ -					\$ -		
29	138730	10	<b>VILLAGE OF ARCADIA</b>																		
			ARCADIA TOWNSHIP LIBRARY	100 Mbps					\$ -						\$ -					\$ -	
			100 S REYNOLDS STREET	200 Mbps						\$ -						\$ -					\$ -
			ARCADIA, NE 68815-0355	300 Mbps							\$ -					\$ -					\$ -
			Terri Pierson, arcadialibrary@nctc.net, 308-789-6346	400 Mbps							\$ -					\$ -					\$ -
			VALLEY COUNTY	500 Mbps					\$ -					\$ -					\$ -		
30	138770	10	<b>CITY OF GIBBON</b>																		
			GIBBON PUBLIC LIBRARY	100 Mbps					\$ -						\$ -					\$ -	
			116 La BARRE ST	200 Mbps						\$ -					\$ -					\$ -	
			GIBBON, NE 68840-0309	300 Mbps							\$ -					\$ -					\$ -
			Missy Onate, gpl@nctc.net, 308-468-5889	400 Mbps							\$ -					\$ -					\$ -
			BUFFALO COUNTY	500 Mbps					\$ -					\$ -					\$ -		
31	138801	10	<b>VILLAGE OF MERNA</b>																		
			BRENIZER PUBLIC LIBRARY	100 Mbps					\$ -						\$ -					\$ -	
			420 W CENTER AVE	200 Mbps						\$ -					\$ -					\$ -	
			MERNA, NE 68856-0008	300 Mbps							\$ -					\$ -					\$ -
			Vickie Burnett, lvranch4@yahoo.com, 308-643-2268	400 Mbps							\$ -					\$ -					\$ -
			CUSTER COUNTY	500 Mbps					\$ -					\$ -					\$ -		
32	138804	10	<b>VILLAGE OF NORTH LOUP</b>																		
			NORTH LOUP PUBLIC LIBRARY	100 Mbps					\$ -						\$ -					\$ -	
			112 B ST	200 Mbps						\$ -					\$ -					\$ -	
			NORTH LOUP, NE 68859-0157	300 Mbps							\$ -					\$ -					\$ -
			Linda Markvicka, nlp@nctc.net, 308-496-4230	400 Mbps							\$ -					\$ -					\$ -
			VALLEY COUNTY	500 Mbps					\$ -					\$ -					\$ -		
33	17018483	13	<b>VILLAGE OF HARRISON</b>																		
			SIOUX COUNTY LIBRARY	100 Mbps					\$ -						\$ -					\$ -	
			182 3RD ST	200 Mbps						\$ -					\$ -					\$ -	
			HARRISON, NE 69346-0031	300 Mbps							\$ -					\$ -					\$ -
			Sarah Sanderson, sioux_county_public_library@hotmail.com, 308-668-9431	400 Mbps							\$ -					\$ -					\$ -
			SIOUX COUNTY	500 Mbps					\$ -					\$ -					\$ -		
34	139014	13	<b>VILLAGE OF LEWELLEN</b>																		
			LEWELLEN PUBLIC LIBRARY	100 Mbps					\$ -						\$ -					\$ -	
			208 MAIN ST	200 Mbps						\$ -					\$ -					\$ -	
			LEWELLEN, NE 69147-0104	300 Mbps							\$ -					\$ -					\$ -
			Ruth Radke, clerklew@gmail.com, 308-778-5421	400 Mbps							\$ -					\$ -					\$ -
			GARDEN COUNTY	500 Mbps					\$ -					\$ -					\$ -		
35	139183	13	<b>CITY OF MITCHELL</b>																		
			MITCHELL PUBLIC LIBRARY	100 Mbps					\$ -						\$ -					\$ -	
			1449 CENTER AVE	200 Mbps						\$ -					\$ -					\$ -	
			MITCHELL, NE 69357-1447	300 Mbps							\$ -					\$ -					\$ -
			Maryruth Reed, library@mitchellcity.net, 308-623-2222	400 Mbps							\$ -					\$ -					\$ -
			SCOTTS BLUFF COUNTY	500 Mbps					\$ -					\$ -					\$ -		
36	138937	15	<b>VILLAGE OF CULBERTSON</b>																		
			CULBERTSON CITY LIBRARY	100 Mbps					\$ -						\$ -					\$ -	
			612 W WYOMING DR	200 Mbps						\$ -					\$ -					\$ -	
			CULBERTSON, NE 69024-0327	300 Mbps							\$ -					\$ -					\$ -
			Deborah Dack, culbertsonlibrary67@gmail.com, 308-278-2135	400 Mbps							\$ -					\$ -					\$ -
			HITCHCOCK COUNTY	500 Mbps					\$ -					\$ -					\$ -		
37	138956	15	<b>VILLAGE OF STRATTON</b>																		
			STRATTON PUBLIC LIBRARY	100 Mbps					\$ -						\$ -					\$ -	
			411 BAILEY ST STE 2	200 Mbps						\$ -					\$ -					\$ -	
			STRATTON, NE 69043-0182	300 Mbps							\$ -					\$ -					\$ -
			Teri Faimon, straplib@gpcom.net, 308-276-2463	400 Mbps							\$ -					\$ -					\$ -
			HITCHCOCK COUNTY	500 Mbps					\$ -					\$ -					\$ -		

\*IF THE BIDDER CHOOSES TO INCLUDE TAXES AND FEES IN THE NRC AND MRC, THE TAXES AND FEES COLUMN SHOULD REMAIN BLANK.  
Sensitivity: Internal



FIRM NAME: \_\_\_\_\_

6740 Z1 APPENDIX A

Circuit #	USAC Billed Entity Number	ESU	BILLED ENTITY NAME FIBER SITE NAME	SEEKING	CIRCUIT TOPOLOGY-- PICK ONE	CIRCUIT HANDOFF-- PICK ONE	Non-recurring Cost-- Omaha-Peter Kiewit Institute, 1110 S. 67th	Monthly Recurring Cost-- Omaha-Peter Kiewit Institute, 1110 S. 67th	Monthly Taxes and Fees*-- Omaha-Peter Kiewit Institute, 1110 S. 67th	Total 48-month Cost--Omaha-Peter Kiewit Institute, 1110 S. 67th	Non-recurring Cost-- Omaha-NDC, 1623 Farnam	Monthly Recurring Cost-- Omaha-NDC, 1623 Farnam	Monthly Taxes and Fees*-- Omaha-NDC, 1623 Farnam	Total 48-month Cost--Omaha-NDC, 1623 Farnam	Non-recurring Cost-- Scottsbluff-Panhandle Research Center, 4502 Ave I	Monthly Recurring Cost-- Scottsbluff-Panhandle Research Center, 4502 Ave I	Monthly Taxes and Fees*-- Scottsbluff-Panhandle Research Center, 4502 Ave I	Total 48-month Cost--Scottsbluff-Panhandle Research Center, 4502 Ave I			
38	138958	15	<b>VILLAGE OF TRENTON</b>																		
			TRENTON VILLAGE LIBRARY	100 Mbps					\$ -						\$ -					\$ -	
			406 MAIN ST	200 Mbps						\$ -						\$ -					\$ -
			TRENTON, NE 69044-0307	300 Mbps						\$ -						\$ -					\$ -
			Larry Evans, read2trenton@gpcom.net, 308-334-5413	400 Mbps						\$ -						\$ -					\$ -
			HITCHCOCK COUNTY	500 Mbps				\$ -					\$ -						\$ -		
39	138963	15	<b>VILLAGE OF WAUNETA</b>																		
			WAUNETA PUBLIC LIBRARY	100 Mbps					\$ -						\$ -					\$ -	
			319 N TECUMSEH AVE	200 Mbps						\$ -					\$ -					\$ -	
			WAUNETA, NE 69045-0014	300 Mbps						\$ -					\$ -					\$ -	
			Marsha Cameron, wvlibrary@bwtelcom.net, 308-394-5243	400 Mbps						\$ -					\$ -					\$ -	
			CHASE COUNTY	500 Mbps				\$ -					\$ -					\$ -			
40	138978	16	<b>VILLAGE OF BIG SPRINGS</b>																		
			BIG SPRINGS PUBLIC LIBRARY	100 Mbps					\$ -						\$ -					\$ -	
			400 PINE STREET	200 Mbps						\$ -					\$ -					\$ -	
			BIG SPRINGS, NE 69122-0192	300 Mbps						\$ -					\$ -					\$ -	
			Connie Shaw, Co-Director, mjlibrarians@atcjet.net, 308-889-3482	400 Mbps						\$ -					\$ -					\$ -	
			DEUEL COUNTY	500 Mbps				\$ -					\$ -					\$ -			
41	139005	16	<b>CITY OF GRANT</b>																		
			HASTINGS MEMORIAL LIBRARY	100 Mbps					\$ -						\$ -					\$ -	
			505 CENTRAL AVE	200 Mbps						\$ -					\$ -					\$ -	
			GRANT, NE 69140-0786	300 Mbps						\$ -					\$ -					\$ -	
			Robin Quinn, hml@gpcom.net, 308-352-4894	400 Mbps						\$ -					\$ -					\$ -	
			PERKINS COUNTY	500 Mbps				\$ -					\$ -					\$ -			

\*IF THE BIDDER CHOOSES TO INCLUDE TAXES AND FEES IN THE NRC AND MRC, THE TAXES AND FEES COLUMN SHOULD REMAIN BLANK.  
Sensitivity: Internal

Pricing must be provided next to every bandwidth increment on each circuit being bid

Circuit #	USAC Billed Entity Number	E-RATE DISCOUNT	BILLED ENTITY NAME FIBER SITE NAME	SEEKING	CIRCUIT TOPOLOGY-- PICK ONE	CIRCUIT HANDOFF-- PICK ONE	SPECIAL CONSTRUCTION: Network Construction Costs	SPECIAL CONSTRUCTION: Design and Engineering	SPECIAL CONSTRUCTION: Project Management	Non-recurring Cost	Monthly Recurring Cost	Monthly Taxes and Fees	Total 48-month Cost
<b>NETWORK NEBRASKA E-RATE CONNECTIONS-SPECIAL CONSTRUCTION</b>													
1	138730	80%	<b>VILLAGE OF ARCADIA</b> ARCADIA TOWNSHIP LIBRARY 100 S REYNOLDS STREET ARCADIA, NE 68815-0355 Terri Pierson, arcadialibrary@nctc.net, 308-789-6346 VALLEY COUNTY	NEW SITE			\$ -	\$ -	\$ -	\$ -	\$ -	\$ -	\$ -
				100 Mbps						\$ -	\$ -	\$ -	\$ -
				200 Mbps						\$ -	\$ -	\$ -	\$ -
				300 Mbps						\$ -	\$ -	\$ -	\$ -
				400 Mbps						\$ -	\$ -	\$ -	\$ -
				500 Mbps						\$ -	\$ -	\$ -	\$ -
2	138978	80%	<b>VILLAGE OF BIG SPRINGS</b> BIG SPRINGS PUBLIC LIBRARY 400 PINE STREET BIG SPRINGS, NE 69122-0192 Connie Shaw, Co-Director, mjlibrarians@atcjet.net, 308-889-3482 DEUEL COUNTY	NEW SITE			\$ -	\$ -	\$ -	\$ -	\$ -	\$ -	\$ -
				100 Mbps						\$ -	\$ -	\$ -	\$ -
				200 Mbps						\$ -	\$ -	\$ -	\$ -
				300 Mbps						\$ -	\$ -	\$ -	\$ -
				400 Mbps						\$ -	\$ -	\$ -	\$ -
				500 Mbps						\$ -	\$ -	\$ -	\$ -
3	138594	70%	<b>CITY OF BLOOMFIELD</b> BLOOMFIELD PUBLIC LIBRARY 121 S BROADWAY STREET BLOOMFIELD, NE 68718-0548 Jennifer Lauck, bplibrary548@gmail.com, 402-373-4588 KNOX COUNTY	NEW SITE			\$ -	\$ -	\$ -	\$ -	\$ -	\$ -	\$ -
				100 Mbps						\$ -	\$ -	\$ -	\$ -
				200 Mbps						\$ -	\$ -	\$ -	\$ -
				300 Mbps						\$ -	\$ -	\$ -	\$ -
				400 Mbps						\$ -	\$ -	\$ -	\$ -
				500 Mbps						\$ -	\$ -	\$ -	\$ -
4	138937	80%	<b>VILLAGE OF CULBERTSON</b> CULBERTSON CITY LIBRARY 612 W WYOMING DR CULBERTSON, NE 69024-0327 Deborah Dack, culbertsonlibrary67@gmail.com, 308-278-2135 HITCHCOCK COUNTY	NEW SITE			\$ -	\$ -	\$ -	\$ -	\$ -	\$ -	\$ -
				100 Mbps						\$ -	\$ -	\$ -	\$ -
				200 Mbps						\$ -	\$ -	\$ -	\$ -
				300 Mbps						\$ -	\$ -	\$ -	\$ -
				400 Mbps						\$ -	\$ -	\$ -	\$ -
				500 Mbps						\$ -	\$ -	\$ -	\$ -
5	138352	70%	<b>VILLAGE OF DAVENPORT</b> DAVENPORT PUBLIC LIBRARY 109 N MAPLE AVE DAVENPORT, NE 68335-0236 Sharon Littrel, librarian68335@outlook.com, 402-364-2147 THAYER COUNTY	NEW SITE			\$ 3,309.89	\$ 1,103.30	\$ -	\$ -	\$ -	\$ -	\$ 4,413.18
				100 Mbps							\$ 190.00	\$ 32.55	\$ 10,682.16
				200 Mbps							\$ 300.00	\$ 46.79	\$ 16,645.92
				300 Mbps	EVPL	New NNI					\$ 320.00	\$ 49.38	\$ 17,730.24
				400 Mbps							\$ 340.00	\$ 51.97	\$ 18,814.56
				500 Mbps							\$ 360.00	\$ 54.56	\$ 19,898.88
6	138358	70%	<b>VILLAGE OF DeWITT</b> BOB & WAUNETA BURKLEY LIBRARY AND RESOURCE CENTER 208 E FILLMORE AVE DeWITT, NE 68341-0375 Geraldine Powers, brc@galaxycable.net, 402-683-2145 SALINE COUNTY	NEW SITE			\$ 5,122.07	\$ 1,707.36	\$ -	\$ -	\$ -	\$ -	\$ 6,829.42
				100 Mbps							\$ 190.00	\$ 32.55	\$ 10,682.16
				200 Mbps							\$ 300.00	\$ 46.79	\$ 16,645.92
				300 Mbps	EVPL	New NNI					\$ 320.00	\$ 49.38	\$ 17,730.24
				400 Mbps							\$ 340.00	\$ 51.97	\$ 18,814.56
				500 Mbps							\$ 360.00	\$ 54.56	\$ 19,898.88

\*IF THE BIDDER CHOOSES TO INCLUDE TAXES AND FEES IN THE NRC AND MRC, THE TAXES AND FEES COLUMN SHOULD REMAIN BLANK.



Pricing must be provided next to every bandwidth increment on each circuit being bid

Circuit #	USAC Billed Entity Number	E-RATE DISCOUNT	BILLED ENTITY NAME FIBER SITE NAME	SEEKING	CIRCUIT TOPOLOGY-- PICK ONE	CIRCUIT HANDOFF-- PICK ONE	SPECIAL CONSTRUCTION: Network Construction Costs	SPECIAL CONSTRUCTION: Design and Engineering	SPECIAL CONSTRUCTION: Project Management	Non-recurring Cost	Monthly Recurring Cost	Monthly Taxes and Fees	Total 48-month Cost
7	138365	50%	<b>VILLAGE OF EXETER</b>	<b>NEW SITE</b>			\$ 2,758.24	\$ 919.41	\$ -	\$ -			\$ 3,677.65
			EXETER PUBLIC LIBRARY	100 Mbps	EVPL	New NNI				\$ -	\$ 190.00	\$ 32.55	\$ 10,682.16
			202 S EXETER AVE	200 Mbps			\$ -	\$ 300.00	\$ 46.79	\$ 16,645.92			
			EXETER, NE 68351-0096	300 Mbps			\$ -	\$ 320.00	\$ 49.38	\$ 17,730.24			
			Cindy Markowski, exeterpublib@gmail.com, 402-266-3031	400 Mbps			\$ -	\$ 340.00	\$ 51.97	\$ 18,814.56			
FILLMORE COUNTY	500 Mbps	\$ -	\$ 360.00	\$ 54.56			\$ 19,898.88						
8	138770	80%	<b>CITY OF GIBBON</b>	<b>NEW SITE</b>			\$ -	\$ -	\$ -	\$ -			\$ -
			GIBBON PUBLIC LIBRARY	100 Mbps			\$ -	\$ -	\$ -	\$ -	\$ -	\$ -	
			116 La BARRE ST	200 Mbps	\$ -	\$ -	\$ -	\$ -					
			GIBBON, NE 68840-0309	300 Mbps	\$ -	\$ -	\$ -	\$ -					
			Missy Onate, gpl@nctc.net, 308-468-5889	400 Mbps	\$ -	\$ -	\$ -	\$ -					
			500 Mbps	\$ -	\$ -	\$ -	\$ -						
9	139005	60%	<b>CITY OF GRANT</b>	<b>NEW SITE</b>			\$ -	\$ -	\$ -	\$ -			\$ -
			HASTINGS MEMORIAL LIBRARY	100 Mbps			\$ -	\$ -	\$ -	\$ -	\$ -	\$ -	
			505 CENTRAL AVE	200 Mbps	\$ -	\$ -	\$ -	\$ -					
			GRANT, NE 69140-0786	300 Mbps	\$ -	\$ -	\$ -	\$ -					
			Robin Quinn, hml@gpcom.net, 308-352-4894	400 Mbps	\$ -	\$ -	\$ -	\$ -					
			500 Mbps	\$ -	\$ -	\$ -	\$ -						
10	138384	60%	<b>VILLAGE OF GREENWOOD</b>	<b>NEW SITE</b>			\$ 3,677.66	\$ 1,225.89	\$ -	\$ -			\$ 4,903.54
			GREENWOOD PUBLIC LIBRARY	100 Mbps	EVPL	New NNI				\$ 190.00	\$ 32.55	\$ 10,682.16	
			619 MAIN ST	200 Mbps			\$ -	\$ 300.00	\$ 46.79	\$ 16,645.92			
			GREENWOOD, NE 68366-0029	300 Mbps			\$ -	\$ 320.00	\$ 49.38	\$ 17,730.24			
			Danielle Rein, reindani@gmail.com, 402-789-2301	400 Mbps			\$ -	\$ 340.00	\$ 51.97	\$ 18,814.56			
CASS COUNTY	500 Mbps	\$ -	\$ 360.00	\$ 54.56			\$ 19,898.88						
11	17018483	60%	<b>VILLAGE OF HARRISON</b>	<b>NEW SITE</b>			\$ -	\$ -	\$ -	\$ -			\$ -
			SIOUX COUNTY LIBRARY	100 Mbps			\$ -	\$ -	\$ -	\$ -	\$ -		
			182 3RD ST	200 Mbps	\$ -	\$ -	\$ -	\$ -					
			HARRISON, NE 69346-0031	300 Mbps	\$ -	\$ -	\$ -	\$ -					
			Sarah Sanderson, sioux_county_public_library@hotmail.com, 308-668-9431	400 Mbps	\$ -	\$ -	\$ -	\$ -					
			500 Mbps	\$ -	\$ -	\$ -	\$ -						
12	139014	80%	<b>VILLAGE OF LEWELLEN</b>	<b>NEW SITE</b>			\$ -	\$ -	\$ -	\$ -			\$ -
			LEWELLEN PUBLIC LIBRARY	100 Mbps			\$ -	\$ -	\$ -	\$ -	\$ -		
			208 MAIN ST	200 Mbps	\$ -	\$ -	\$ -	\$ -					
			LEWELLEN, NE 69147-0104	300 Mbps	\$ -	\$ -	\$ -	\$ -					
			Ruth Radke, clerklew@gmail.com, 308-778-5421	400 Mbps	\$ -	\$ -	\$ -	\$ -					
			500 Mbps	\$ -	\$ -	\$ -	\$ -						

\*IF THE BIDDER CHOOSES TO INCLUDE TAXES AND FEES IN THE NRC AND MRC, THE TAXES AND FEES COLUMN SHOULD REMAIN BLANK.



Pricing must be provided next to every bandwidth increment on each circuit being bid

Circuit #	USAC Billed Entity Number	E-RATE DISCOUNT	BILLED ENTITY NAME FIBER SITE NAME	SEEKING	CIRCUIT TOPOLOGY-- PICK ONE	CIRCUIT HANDOFF-- PICK ONE	SPECIAL CONSTRUCTION: Network Construction Costs	SPECIAL CONSTRUCTION: Design and Engineering	SPECIAL CONSTRUCTION: Project Management	Non-recurring Cost	Monthly Recurring Cost	Monthly Taxes and Fees	Total 48-month Cost
13	138257	60%	CITY OF LOUISVILLE LOUISVILLE PUBLIC LIBRARY 217 MAIN ST LOUISVILLE, NE 68037-0039 Michelle Daniels, louisvillelibrary@gmail.com, 402-234-6265 CASS COUNTY	NEW SITE			\$ -	\$ -	\$ -	\$ -			\$ -
				100 Mbps						\$ -	\$ -	\$ -	
				200 Mbps						\$ -	\$ -	\$ -	
				300 Mbps						\$ -	\$ -	\$ -	
				400 Mbps						\$ -	\$ -	\$ -	
				500 Mbps						\$ -	\$ -	\$ -	
14	138629	60%	VILLAGE OF MEADOW GROVE MEADOW GROVE PUBLIC LIBRARY 205 MAIN ST MEADOW GROVE, NE 68752-0198 Mardell Kohl, mglibrarydirector@gmail.com, 402-634-2266 MADISON COUNTY	NEW SITE			\$ -	\$ -	\$ -	\$ -			\$ -
				100 Mbps						\$ -	\$ -	\$ -	
				200 Mbps						\$ -	\$ -	\$ -	
				300 Mbps						\$ -	\$ -	\$ -	
				400 Mbps						\$ -	\$ -	\$ -	
				500 Mbps						\$ -	\$ -	\$ -	
15	138801	70%	VILLAGE OF MERNA BRENIZER PUBLIC LIBRARY 420 W CENTER AVE MERNA, NE 68856-0008 Vickie Burnett, lvranch4@yahoo.com, 308-643-2268 CUSTER COUNTY	NEW SITE			\$ -	\$ -	\$ -	\$ -			\$ -
				100 Mbps						\$ -	\$ -	\$ -	
				200 Mbps						\$ -	\$ -	\$ -	
				300 Mbps						\$ -	\$ -	\$ -	
				400 Mbps						\$ -	\$ -	\$ -	
				500 Mbps						\$ -	\$ -	\$ -	
16	138403	50%	VILLAGE OF MILLIGAN MILLIGAN PUBLIC LIBRARY 507 MAIN ST MILLIGAN, NE 68406-0324 Betty Zelenka, milliganlibrary@windstream.net, 402-629-4302 (City Office) FILLMORE COUNTY	NEW SITE			\$ 2,298.53	\$ 766.18	\$ -	\$ -			\$ 3,064.71
				100 Mbps						\$ -	\$ 190.00	\$ 32.55	\$ 10,682.16
				200 Mbps						\$ -	\$ 300.00	\$ 46.79	\$ 16,645.92
				300 Mbps	EVPL	New NNI			\$ -	\$ 320.00	\$ 49.38	\$ 17,730.24	
				400 Mbps					\$ -	\$ 340.00	\$ 51.97	\$ 18,814.56	
				500 Mbps					\$ -	\$ 360.00	\$ 54.56	\$ 19,898.88	
17	139183	70%	CITY OF MITCHELL MITCHELL PUBLIC LIBRARY 1449 CENTER AVE MITCHELL, NE 69357-1447 Maryruth Reed, library@mitchellcity.net, 308-623-2222 SCOTTS BLUFF COUNTY	NEW SITE			\$ -	\$ -	\$ -	\$ -			\$ -
				100 Mbps						\$ -	\$ -	\$ -	
				200 Mbps						\$ -	\$ -	\$ -	
				300 Mbps						\$ -	\$ -	\$ -	
				400 Mbps						\$ -	\$ -	\$ -	
				500 Mbps						\$ -	\$ -	\$ -	
18	138804	80%	VILLAGE OF NORTH LOUP NORTH LOUP PUBLIC LIBRARY 112 B ST NORTH LOUP, NE 68859-0157 Linda Markvicka, nlpl@nctc.net, 308-496-4230 VALLEY COUNTY	NEW SITE			\$ -	\$ -	\$ -	\$ -			\$ -
				100 Mbps						\$ -	\$ -	\$ -	
				200 Mbps						\$ -	\$ -	\$ -	
				300 Mbps						\$ -	\$ -	\$ -	
				400 Mbps						\$ -	\$ -	\$ -	
				500 Mbps						\$ -	\$ -	\$ -	

\*IF THE BIDDER CHOOSES TO INCLUDE TAXES AND FEES IN THE NRC AND MRC, THE TAXES AND FEES COLUMN SHOULD REMAIN BLANK.

Pricing must be provided next to every bandwidth increment on each circuit being bid

Circuit #	USAC Billed Entity Number	E-RATE DISCOUNT	BILLED ENTITY NAME FIBER SITE NAME	SEEKING	CIRCUIT TOPOLOGY-- PICK ONE	CIRCUIT HANDOFF-- PICK ONE	SPECIAL CONSTRUCTION:	SPECIAL CONSTRUCTION:	SPECIAL CONSTRUCTION:	Non-recurring Cost	Monthly Recurring Cost	Monthly Taxes and Fees	Total 48-month Cost
							Network Construction Costs	Design and Engineering	Project Management				
19	199927	60%	<b>VILLAGE OF PALMYRA</b>	<b>NEW SITE</b>			\$ 2,068.68	\$ 689.56	\$ -	\$ -			\$ 2,758.24
			PALMYRA MEMORIAL LIBRARY	100 Mbps	EVPL	New NNI				\$ -	\$ 190.00	\$ 32.55	\$ 10,682.16
			525 ILLINOIS PL	200 Mbps			\$ -	\$ 300.00	\$ 46.79	\$ 16,645.92			
			PALMYRA, NE 68418-0176	300 Mbps			\$ -	\$ 320.00	\$ 49.38	\$ 17,730.24			
			Carey Shapiro, palmyramemoriallibrary@gmail.com, 402-780-5344	400 Mbps			\$ -	\$ 340.00	\$ 51.97	\$ 18,814.56			
			OTOE COUNTY	500 Mbps			\$ -	\$ 360.00	\$ 54.56	\$ 19,898.88			
20	138666	80%	<b>VILLAGE OF PILGER</b>	<b>NEW SITE</b>			\$ -	\$ -	\$ -	\$ -			\$ -
			PILGER PUBLIC LIBRARY	100 Mbps					\$ -	\$ -	\$ -	\$ -	
			120 N MAIN ST	200 Mbps	\$ -	\$ -	\$ -	\$ -					
			PILGER, NE 68768-0054	300 Mbps	\$ -	\$ -	\$ -	\$ -					
			Lori Ruskamp, pilgerlibrary@gmail.com, 402-396-3550	400 Mbps	\$ -	\$ -	\$ -	\$ -					
			STANTON COUNTY	500 Mbps	\$ -	\$ -	\$ -	\$ -					
21	212872	50%	<b>VILLAGE OF SHICKLEY</b>	<b>NEW SITE</b>			\$ 5,976.19	\$ 1,992.06	\$ -	\$ -			\$ 7,968.25
			VIRGIL BIEGERT PUBLIC LIBRARY	100 Mbps	EVPL	New NNI				\$ 190.00	\$ 32.55	\$ 10,682.16	
			214 N MARKET ST	200 Mbps			\$ -	\$ 300.00	\$ 46.79	\$ 16,645.92			
			SHICKLEY, NE 68436-0412	300 Mbps			\$ -	\$ 320.00	\$ 49.38	\$ 17,730.24			
			Carolyn Schlegel, shickleylibrary@windstream.net, 402-627-3365	400 Mbps			\$ -	\$ 340.00	\$ 51.97	\$ 18,814.56			
			FILLMORE COUNTY	500 Mbps			\$ -	\$ 360.00	\$ 54.56	\$ 19,898.88			
22	138428	70%	<b>VILLAGE OF STERLING</b>	<b>NEW SITE</b>			\$ 10,839.88	\$ 3,613.29	\$ -	\$ -			\$ 14,453.17
			STERLING PUBLIC LIBRARY	100 Mbps	EVPL	New NNI				\$ 190.00	\$ 32.55	\$ 10,682.16	
			150 BROADWAY ST	200 Mbps			\$ -	\$ 300.00	\$ 46.79	\$ 16,645.92			
			STERLING, NE 68443-0057	300 Mbps			\$ -	\$ 320.00	\$ 49.38	\$ 17,730.24			
			Becky Barney, beckyslittlebakery@gmail.com, 402-866-2056	400 Mbps			\$ -	\$ 340.00	\$ 51.97	\$ 18,814.56			
			JOHNSON COUNTY	500 Mbps			\$ -	\$ 360.00	\$ 54.56	\$ 19,898.88			
23	138956	80%	<b>VILLAGE OF STRATTON</b>	<b>NEW SITE</b>			\$ -	\$ -	\$ -	\$ -			\$ -
			STRATTON PUBLIC LIBRARY	100 Mbps						\$ -	\$ -	\$ -	
			411 BAILEY ST STE 2	200 Mbps			\$ -	\$ -	\$ -	\$ -			
			STRATTON, NE 69043-0182	300 Mbps			\$ -	\$ -	\$ -	\$ -			
			Teri Faimon, straplib@gpcom.net, 308-276-2463	400 Mbps			\$ -	\$ -	\$ -	\$ -			
			HITCHCOCK COUNTY	500 Mbps			\$ -	\$ -	\$ -	\$ -			
24	138430	60%	<b>CITY OF SYRACUSE</b>	<b>NEW SITE</b>			\$ 1,454.12	\$ 484.71	\$ -	\$ -			\$ 1,938.83
			SYRACUSE PUBLIC LIBRARY	100 Mbps	EVPL	New NNI				\$ 190.00	\$ 32.55	\$ 10,682.16	
			480 5TH ST	200 Mbps			\$ -	\$ 300.00	\$ 46.79	\$ 16,645.92			
			SYRACUSE, NE 68446-0008	300 Mbps			\$ -	\$ 320.00	\$ 49.38	\$ 17,730.24			
			Susan Kay Antes, publiclibrary@syracusene.com, 402-269-2336	400 Mbps			\$ -	\$ 340.00	\$ 51.97	\$ 18,814.56			
			OTOE COUNTY	500 Mbps			\$ -	\$ 360.00	\$ 54.56	\$ 19,898.88			

\*IF THE BIDDER CHOOSES TO INCLUDE TAXES AND FEES IN THE NRC AND MRC, THE TAXES AND FEES COLUMN SHOULD REMAIN BLANK.



Pricing must be provided next to every bandwidth increment on each circuit being bid

Circuit #	USAC Billed Entity Number	E-RATE DISCOUNT	BILLED ENTITY NAME FIBER SITE NAME	SEEKING	CIRCUIT TOPOLOGY-- PICK ONE	CIRCUIT HANDOFF-- PICK ONE	SPECIAL CONSTRUCTION: Network Construction Costs	SPECIAL CONSTRUCTION: Design and Engineering	SPECIAL CONSTRUCTION: Project Management	Non-recurring Cost	Monthly Recurring Cost	Monthly Taxes and Fees	Total 48-month Cost	
25	138289	80%	CITY OF TEKAMAH TEKAMAH PUBLIC LIBRARY 204 S 13TH ST TEKAMAH, NE 68061-1304 Gabby Mahon, teklibdirector@gmail.com, 402-374-2453 BURT COUNTY	NEW SITE			\$ -	\$ -	\$ -	\$ -		\$ -	\$ -	\$ -
				100 Mbps							\$ -	\$ -	\$ -	
				200 Mbps							\$ -	\$ -	\$ -	
				300 Mbps							\$ -	\$ -	\$ -	
				400 Mbps							\$ -	\$ -	\$ -	
26	138958	80%	VILLAGE OF TRENTON TRENTON VILLAGE LIBRARY 406 MAIN ST TRENTON, NE 69044-0307 Larry Evans, read2trenton@gpcom.net, 308-334-5413 HITCHCOCK COUNTY	NEW SITE			\$ -	\$ -	\$ -	\$ -		\$ -	\$ -	\$ -
				100 Mbps							\$ -	\$ -	\$ -	
				200 Mbps							\$ -	\$ -	\$ -	
				300 Mbps							\$ -	\$ -	\$ -	
				400 Mbps							\$ -	\$ -	\$ -	
27	138291	70%	CITY OF VALLEY VALLEY PUBLIC LIBRARY 232 N SPRUCE ST VALLEY, NE 68064-0353 Sami Stewart, sstewart@valleyne.org, 402-359-9924 DOUGLAS COUNTY	NEW SITE			\$ -	\$ -	\$ -	\$ -		\$ -	\$ -	\$ -
				100 Mbps							\$ -	\$ -	\$ -	
				200 Mbps							\$ -	\$ -	\$ -	
				300 Mbps							\$ -	\$ -	\$ -	
				400 Mbps							\$ -	\$ -	\$ -	
28	138296	60%	VILLAGE OF VALPARAISO VALPARAISO PUBLIC LIBRARY 300 W 2ND ST VALPARAISO, NE 68065-0134 Deborah Woodburn, valnelibrary@yahoo.com, 402-784-6141 SAUNDERS COUNTY	NEW SITE			\$ -	\$ -	\$ -	\$ -		\$ -	\$ -	\$ -
				100 Mbps							\$ -	\$ -	\$ -	
				200 Mbps							\$ -	\$ -	\$ -	
				300 Mbps							\$ -	\$ -	\$ -	
				400 Mbps							\$ -	\$ -	\$ -	
29	138963	80%	VILLAGE OF WAUNETA WAUNETA PUBLIC LIBRARY 319 N TECUMSEH AVE WAUNETA, NE 69045-0014 Marsha Cameron, wvlibrary@bwtelcom.net, 308-394-5243 CHASE COUNTY	NEW SITE			\$ -	\$ -	\$ -	\$ -		\$ -	\$ -	\$ -
				100 Mbps							\$ -	\$ -	\$ -	
				200 Mbps							\$ -	\$ -	\$ -	
				300 Mbps							\$ -	\$ -	\$ -	
				400 Mbps							\$ -	\$ -	\$ -	
30	138446	70%	VILLAGE OF WESTERN STRUCKMAN-BAATZ PUBLIC LIBRARY 104 S WEST AVE WESTERN, NE 68464-0519 Patsy Meyer, farmhouse1021@outlook.com, 402-433-2177 SALINE COUNTY	NEW SITE			\$ 5,755.52	\$ 1,918.51	\$ -	\$ -		\$ -	\$ -	\$ 7,674.03
				100 Mbps							\$ -	\$ 190.00	\$ 32.55	\$ 10,682.16
				200 Mbps							\$ -	\$ 300.00	\$ 46.79	\$ 16,645.92
				300 Mbps	EVPL	New NNI				\$ -	\$ 320.00	\$ 49.38	\$ 17,730.24	
				400 Mbps						\$ -	\$ 340.00	\$ 51.97	\$ 18,814.56	
							\$ -	\$ 360.00	\$ 54.56	\$ 19,898.88				

\*IF THE BIDDER CHOOSES TO INCLUDE TAXES AND FEES IN THE NRC AND MRC, THE TAXES AND FEES COLUMN SHOULD REMAIN BLANK.



Pricing must be provided next to every bandwidth increment on each circuit being bid

Circuit #	USAC Billed Entity Number	E-RATE DISCOUNT	BILLED ENTITY NAME FIBER SITE NAME	SEEKING	CIRCUIT TOPOLOGY-- PICK ONE	CIRCUIT HANDOFF-- PICK ONE	SPECIAL CONSTRUCTION: Network Construction Costs	SPECIAL CONSTRUCTION: Design and Engineering	SPECIAL CONSTRUCTION: Project Management	Non-recurring Cost	Monthly Recurring Cost	Monthly Taxes and Fees	Total 48-month Cost
31	138716	80%	CITY OF WISNER WISNER PUBLIC LIBRARY 1015 AVENUE E WISNER, NE 68791-0547 Carol Duncan, director324@hotmail.com, 402-529-6018 CUMING COUNTY	NEW SITE			\$ -	\$ -	\$ -	\$ -			\$ -
				100 Mbps						\$ -	\$ -	\$ -	
				200 Mbps						\$ -	\$ -	\$ -	
				300 Mbps						\$ -	\$ -	\$ -	
				400 Mbps						\$ -	\$ -	\$ -	
				500 Mbps					\$ -	\$ -	\$ -		
32	138309	60%	CITY OF YUTAN YUTAN PUBLIC LIBRARY 410 1ST ST YUTAN, NE 68073-0241 Laurie Van Ackeren, yutanlibrary22@gmail.com, 402-625-2111 SAUNDERS COUNTY	NEW SITE			\$ 4,597.07	\$ 1,532.36	\$ -	\$ -			\$ 6,129.42
				100 Mbps						\$ 190.00	\$ 32.55	\$ 10,682.16	
				200 Mbps						\$ -	\$ 300.00	\$ 46.79	\$ 16,645.92
				300 Mbps	EVPL	New NNI			\$ -	\$ 320.00	\$ 49.38	\$ 17,730.24	
				400 Mbps					\$ -	\$ 340.00	\$ 51.97	\$ 18,814.56	
				500 Mbps				\$ -	\$ 360.00	\$ 54.56	\$ 19,898.88		
										\$ -			

\*IF THE BIDDER CHOOSES TO INCLUDE TAXES AND FEES IN THE NRC AND MRC, THE TAXES AND FEES COLUMN SHOULD REMAIN BLANK.

Pricing must be provided next to every bandwidth increment on each circuit being bid

Circuit #	USAC Billed Entity Number	E-RATE DISCOUNT	BILLED ENTITY NAME FIBER SITE NAME	SEEKING	CIRCUIT TOPOLOGY-- PICK ONE	CIRCUIT HANDOFF-- PICK ONE	REQUIRED E-RATE INFORMATION: Total Project Plant Route Feet	REQUIRED E-RATE INFORMATION: Total Strands	REQUIRED E-RATE INFORMATION: Average Cost Per Foot of Outside Plant	REQUIRED E-RATE INFORMATION: Number of E-rate Eligible Strands	Ability to hand off? Grand Island-College Park, 3180 W. Hwy 34 YES or NO?	Ability to hand off? Lincoln-Nebraska Hall, 901 N. 17th YES or NO?
<b>NETWORK NEBRASKA E-RATE CONNECTIONS-SPECIAL CONSTRUCTION</b>												
1	138730	80%	<b>VILLAGE OF ARCADIA</b> ARCADIA TOWNSHIP LIBRARY 100 S REYNOLDS STREET ARCADIA, NE 68815-0355 Terri Pierson, arcadialibrary@nctc.net, 308-789-6346 VALLEY COUNTY	NEW SITE								
							100 Mbps					
							200 Mbps					
							300 Mbps					
							400 Mbps					
500 Mbps												
2	138978	80%	<b>VILLAGE OF BIG SPRINGS</b> BIG SPRINGS PUBLIC LIBRARY 400 PINE STREET BIG SPRINGS, NE 69122-0192 Connie Shaw, Co-Director, mjlibrarians@atcjet.net, 308-889-3482 DEUEL COUNTY	NEW SITE								
							100 Mbps					
							200 Mbps					
							300 Mbps					
							400 Mbps					
500 Mbps												
3	138594	70%	<b>CITY OF BLOOMFIELD</b> BLOOMFIELD PUBLIC LIBRARY 121 S BROADWAY STREET BLOOMFIELD, NE 68718-0548 Jennifer Lauck, bplibrary548@gmail.com, 402-373-4588 KNOX COUNTY	NEW SITE								
							100 Mbps					
							200 Mbps					
							300 Mbps					
							400 Mbps					
500 Mbps												
4	138937	80%	<b>VILLAGE OF CULBERTSON</b> CULBERTSON CITY LIBRARY 612 W WYOMING DR CULBERTSON, NE 69024-0327 Deborah Dack, culbertsonlibrary67@gmail.com, 308-278-2135 HITCHCOCK COUNTY	NEW SITE								
							100 Mbps					
							200 Mbps					
							300 Mbps					
							400 Mbps					
500 Mbps												
5	138352	70%	<b>VILLAGE OF DAVENPORT</b> DAVENPORT PUBLIC LIBRARY 109 N MAPLE AVE DAVENPORT, NE 68335-0236 Sharon Littrel, librarian68335@outlook.com, 402-364-2147 THAYER COUNTY	NEW SITE	EVPL	New NNI	360	2	\$ 12.26	2	Yes	Yes
							\$ 360.00	\$ 2.00	\$ 12.26	\$ 2.00		
							\$ 360.00	\$ 2.00	\$ 12.26	\$ 2.00		
							\$ 360.00	\$ 2.00	\$ 12.26	\$ 2.00		
							\$ 360.00	\$ 2.00	\$ 12.26	\$ 2.00		
6	138358	70%	<b>VILLAGE OF DeWITT</b> BOB & WAUNETA BURKLEY LIBRARY AND RESOURCE CENTER 208 E FILLMORE AVE DeWITT, NE 68341-0375 Geraldine Powers, brc@galaxycable.net, 402-683-2145 SALINE COUNTY	NEW SITE	EVPL	New NNI	500	2	\$ 12.26	2	Yes	Yes
							\$ 500.00	\$ 2.00	\$ 12.26	\$ 2.00		
							\$ 500.00	\$ 2.00	\$ 12.26	\$ 2.00		
							\$ 500.00	\$ 2.00	\$ 12.26	\$ 2.00		
							\$ 500.00	\$ 2.00	\$ 12.26	\$ 2.00		

\*IF THE BIDDER CHOOSES TO INCLUDE TAXES AND FEES IN THE NRC AND MRC, THE TAXES AND FEES COLUMN SHOULD REMAIN BLANK.



Pricing must be provided next to every bandwidth increment on each circuit being bid

Circuit #	USAC Billed Entity Number	E-RATE DISCOUNT	BILLED ENTITY NAME FIBER SITE NAME	SEEKING	CIRCUIT TOPOLOGY-- PICK ONE	CIRCUIT HANDOFF-- PICK ONE	REQUIRED E-RATE INFORMATION: Total Project Plant Route Feet	REQUIRED E-RATE INFORMATION: Total Strands	REQUIRED E-RATE INFORMATION: Average Cost Per Foot of Outside Plant	REQUIRED E-RATE INFORMATION: Number of E-rate Eligible Strands	Ability to hand off? Grand Island-College Park, 3180 W. Hwy 34 YES or NO?	Ability to hand off? Lincoln-Nebraska Hall, 901 N. 17th YES or NO?
7	138365	50%	<b>VILLAGE OF EXETER</b> EXETER PUBLIC LIBRARY 202 S EXETER AVE EXETER, NE 68351-0096 Cindy Markowski, exeterpublib@gmail.com, 402-266-3031 FILLMORE COUNTY	NEW SITE			300	2	\$ 12.26	2	Yes	Yes
				100 Mbps	EVPL	New NNI	\$ 300.00	\$ 2.00	\$ 12.26	\$ 2.00		
				200 Mbps			\$ 300.00	\$ 2.00	\$ 12.26	\$ 2.00		
				300 Mbps			\$ 300.00	\$ 2.00	\$ 12.26	\$ 2.00		
				400 Mbps			\$ 300.00	\$ 2.00	\$ 12.26	\$ 2.00		
500 Mbps	\$ 300.00	\$ 2.00	\$ 12.26	\$ 2.00								
8	138770	80%	<b>CITY OF GIBBON</b> GIBBON PUBLIC LIBRARY 116 La BARRE ST GIBBON, NE 68840-0309 Missy Onate, gpl@nctc.net, 308-468-5889 BUFFALO COUNTY	NEW SITE								
				100 Mbps								
				200 Mbps								
				300 Mbps								
				400 Mbps								
500 Mbps												
9	139005	60%	<b>CITY OF GRANT</b> HASTINGS MEMORIAL LIBRARY 505 CENTRAL AVE GRANT, NE 69140-0786 Robin Quinn, hml@gpcom.net, 308-352-4894 PERKINS COUNTY	NEW SITE								
				100 Mbps								
				200 Mbps								
				300 Mbps								
				400 Mbps								
500 Mbps												
10	138384	60%	<b>VILLAGE OF GREENWOOD</b> GREENWOOD PUBLIC LIBRARY 619 MAIN ST GREENWOOD, NE 68366-0029 Danielle Rein, reindani@gmail.com, 402-789-2301 CASS COUNTY	NEW SITE			400	2	\$ 12.26	2	Yes	Yes
				100 Mbps	EVPL	New NNI	\$ 400.00	\$ 2.00	\$ 12.26	\$ 2.00		
				200 Mbps			\$ 400.00	\$ 2.00	\$ 12.26	\$ 2.00		
				300 Mbps			\$ 400.00	\$ 2.00	\$ 12.26	\$ 2.00		
				400 Mbps			\$ 400.00	\$ 2.00	\$ 12.26	\$ 2.00		
500 Mbps	\$ 400.00	\$ 2.00	\$ 12.26	\$ 2.00								
11	17018483	60%	<b>VILLAGE OF HARRISON</b> SIOUX COUNTY LIBRARY 182 3RD ST HARRISON, NE 69346-0031 Sarah Sanderson, sioux_county_public_library@hotmail.com, 308-668-9431 SIOUX COUNTY	NEW SITE								
				100 Mbps								
				200 Mbps								
				300 Mbps								
				400 Mbps								
500 Mbps												
12	139014	80%	<b>VILLAGE OF LEWELLEN</b> LEWELLEN PUBLIC LIBRARY 208 MAIN ST LEWELLEN, NE 69147-0104 Ruth Radke, clerklew@gmail.com, 308-778-5421 GARDEN COUNTY	NEW SITE								
				100 Mbps								
				200 Mbps								
				300 Mbps								
				400 Mbps								
500 Mbps												

\*IF THE BIDDER CHOOSES TO INCLUDE TAXES AND FEES IN THE NRC AND MRC, THE TAXES AND FEES COLUMN SHOULD REMAIN BLANK.



Pricing must be provided next to every bandwidth increment on each circuit being bid

Circuit #	USAC Billed Entity Number	E-RATE DISCOUNT	BILLED ENTITY NAME FIBER SITE NAME	SEEKING	CIRCUIT TOPOLOGY-- PICK ONE	CIRCUIT HANDOFF-- PICK ONE	REQUIRED E-RATE INFORMATION: Total Project Plant Route Feet	REQUIRED E-RATE INFORMATION: Total Strands	REQUIRED E-RATE INFORMATION: Average Cost Per Foot of Outside Plant	REQUIRED E-RATE INFORMATION: Number of E-rate Eligible Strands	Ability to hand off? Grand Island-College Park, 3180 W. Hwy 34 YES or NO?	Ability to hand off? Lincoln-Nebraska Hall, 901 N. 17th YES or NO?
13	138257	60%	CITY OF LOUISVILLE LOUISVILLE PUBLIC LIBRARY 217 MAIN ST LOUISVILLE, NE 68037-0039 Michelle Daniels, louisvillelibrary@gmail.com, 402-234-6265 CASS COUNTY	NEW SITE								
				100 Mbps								
				200 Mbps								
				300 Mbps								
				400 Mbps								
14	138629	60%	VILLAGE OF MEADOW GROVE MEADOW GROVE PUBLIC LIBRARY 205 MAIN ST MEADOW GROVE, NE 68752-0198 Mardell Kohl, mglibrarydirector@gmail.com, 402-634-2266 MADISON COUNTY	NEW SITE								
				100 Mbps								
				200 Mbps								
				300 Mbps								
				400 Mbps								
15	138801	70%	VILLAGE OF MERNA BRENIZER PUBLIC LIBRARY 420 W CENTER AVE MERNA, NE 68856-0008 Vickie Burnett, lvranch4@yahoo.com, 308-643-2268 CUSTER COUNTY	NEW SITE								
				100 Mbps								
				200 Mbps								
				300 Mbps								
				400 Mbps								
16	138403	50%	VILLAGE OF MILLIGAN MILLIGAN PUBLIC LIBRARY 507 MAIN ST MILLIGAN, NE 68406-0324 Betty Zelenka, milliganlibrary@windstream.net, 402-629-4302 (City Office) FILLMORE COUNTY	NEW SITE			250	2	\$ 12.26	2		
				100 Mbps			250	2	\$ 12.26	2	Yes	Yes
				200 Mbps	EVPL	New NNI	250	2	\$ 12.26	2		
				300 Mbps			250	2	\$ 12.26	2		
				400 Mbps			250	2	\$ 12.26	2		
				500 Mbps			250	2	\$ 12.26	2		
17	139183	70%	CITY OF MITCHELL MITCHELL PUBLIC LIBRARY 1449 CENTER AVE MITCHELL, NE 69357-1447 Maryruth Reed, library@mitchellcity.net, 308-623-2222 SCOTTS BLUFF COUNTY	NEW SITE								
				100 Mbps								
				200 Mbps								
				300 Mbps								
				400 Mbps								
18	138804	80%	VILLAGE OF NORTH LOUP NORTH LOUP PUBLIC LIBRARY 112 B ST NORTH LOUP, NE 68859-0157 Linda Markvicka, nlpl@nctc.net, 308-496-4230 VALLEY COUNTY	NEW SITE								
				100 Mbps								
				200 Mbps								
				300 Mbps								
				400 Mbps								

\*IF THE BIDDER CHOOSES TO INCLUDE TAXES AND FEES IN THE NRC AND MRC, THE TAXES AND FEES COLUMN SHOULD REMAIN BLANK.



Pricing must be provided next to every bandwidth increment on each circuit being bid

Circuit #	USAC Billed Entity Number	E-RATE DISCOUNT	BILLED ENTITY NAME FIBER SITE NAME	SEEKING	CIRCUIT TOPOLOGY-- PICK ONE	CIRCUIT HANDOFF-- PICK ONE	REQUIRED E-RATE INFORMATION: Total Project Plant Route Feet	REQUIRED E-RATE INFORMATION: Total Strands	REQUIRED E-RATE INFORMATION: Average Cost Per Foot of Outside Plant	REQUIRED E-RATE INFORMATION: Number of E-rate Eligible Strands	Ability to hand off? Grand Island-College Park, 3180 W. Hwy 34 YES or NO?	Ability to hand off? Lincoln-Nebraska Hall, 901 N. 17th YES or NO?
19	199927	60%	VILLAGE OF PALMYRA PALMYRA MEMORIAL LIBRARY 525 ILLINOIS PL PALMYRA, NE 68418-0176 Carey Shapiro, palmyramemoriallibrary@gmail.com, 402-780-5344 OTOE COUNTY	NEW SITE			225	2	\$ 12.26	2	Yes	Yes
				100 Mbps	EVPL	New NNI	225	2	\$ 12.26	2		
				200 Mbps			225	2	\$ 12.26	2		
				300 Mbps			225	2	\$ 12.26	2		
				400 Mbps			225	2	\$ 12.26	2		
				500 Mbps			225	2	\$ 12.26	2		
20	138666	80%	VILLAGE OF PILGER PILGER PUBLIC LIBRARY 120 N MAIN ST PILGER, NE 68768-0054 Lori Ruskamp, pilgerlibrary@gmail.com, 402-396-3550 STANTON COUNTY	NEW SITE								
				100 Mbps								
				200 Mbps								
				300 Mbps								
				400 Mbps								
500 Mbps												
21	212872	50%	VILLAGE OF SHICKLEY VIRGIL BIEGERT PUBLIC LIBRARY 214 N MARKET ST SHICKLEY, NE 68436-0412 Carolyn Schlegel, shickleylibrary@windstream.net, 402-627-3365 FILLMORE COUNTY	NEW SITE			650	2	\$ 12.26	2	Yes	Yes
				100 Mbps	EVPL	New NNI	650	2	\$ 12.26	2		
				200 Mbps			650	2	\$ 12.26	2		
				300 Mbps			650	2	\$ 12.26	2		
				400 Mbps			650	2	\$ 12.26	2		
500 Mbps	650	2	\$ 12.26	2								
22	138428	70%	VILLAGE OF STERLING STERLING PUBLIC LIBRARY 150 BROADWAY ST STERLING, NE 68443-0057 Becky Barney, beckyslittlebakery@gmail.com, 402-866-2056 JOHNSON COUNTY	NEW SITE			1179	2	\$ 12.26	2	Yes	Yes
				100 Mbps	EVPL	New NNI	1179	2	\$ 12.26	2		
				200 Mbps			1179	2	\$ 12.26	2		
				300 Mbps			1179	2	\$ 12.26	2		
				400 Mbps			1179	2	\$ 12.26	2		
500 Mbps	1179	2	\$ 12.26	2								
23	138956	80%	VILLAGE OF STRATTON STRATTON PUBLIC LIBRARY 411 BAILEY ST STE 2 STRATTON, NE 69043-0182 Teri Faimon, straplib@gpcom.net, 308-276-2463 HITCHCOCK COUNTY	NEW SITE								
				100 Mbps								
				200 Mbps								
				300 Mbps								
				400 Mbps								
500 Mbps												
24	138430	60%	CITY OF SYRACUSE SYRACUSE PUBLIC LIBRARY 480 5TH ST SYRACUSE, NE 68446-0008 Susan Kay Antes, publiclibrary@syracusene.com, 402-269-2336 OTOE COUNTY	NEW SITE			150	2	\$ 12.26	2	Yes	Yes
				100 Mbps	EVPL	New NNI	150	2	\$ 12.26	2		
				200 Mbps			150	2	\$ 12.26	2		
				300 Mbps			150	2	\$ 12.26	2		
				400 Mbps			150	2	\$ 12.26	2		
500 Mbps	150	2	\$ 12.26	2								

\*IF THE BIDDER CHOOSES TO INCLUDE TAXES AND FEES IN THE NRC AND MRC, THE TAXES AND FEES COLUMN SHOULD REMAIN BLANK.



Pricing must be provided next to every bandwidth increment on each circuit being bid

Circuit #	USAC Billed Entity Number	E-RATE DISCOUNT	BILLED ENTITY NAME FIBER SITE NAME	SEEKING	CIRCUIT TOPOLOGY-- PICK ONE	CIRCUIT HANDOFF-- PICK ONE	REQUIRED E-RATE INFORMATION: Total Project Plant Route Feet	REQUIRED E-RATE INFORMATION: Total Strands	REQUIRED E-RATE INFORMATION: Average Cost Per Foot of Outside Plant	REQUIRED E-RATE INFORMATION: Number of E-rate Eligible Strands	Ability to hand off? Grand Island-College Park, 3180 W. Hwy 34 YES or NO?	Ability to hand off? Lincoln-Nebraska Hall, 901 N. 17th YES or NO?	
25	138289	80%	CITY OF TEKAMAH TEKAMAH PUBLIC LIBRARY 204 S 13TH ST TEKAMAH, NE 68061-1304 Gabby Mahon, teklibdirector@gmail.com, 402-374-2453 BURT COUNTY	NEW SITE									
				100 Mbps									
				200 Mbps									
				300 Mbps									
				400 Mbps									
26	138958	80%	VILLAGE OF TRENTON TRENTON VILLAGE LIBRARY 406 MAIN ST TRENTON, NE 69044-0307 Larry Evans, read2trenton@gpcom.net, 308-334-5413 HITCHCOCK COUNTY	NEW SITE									
				100 Mbps									
				200 Mbps									
				300 Mbps									
				400 Mbps									
27	138291	70%	CITY OF VALLEY VALLEY PUBLIC LIBRARY 232 N SPRUCE ST VALLEY, NE 68064-0353 Sami Stewart, sstewart@valleyne.org, 402-359-9924 DOUGLAS COUNTY	NEW SITE									
				100 Mbps									
				200 Mbps									
				300 Mbps									
				400 Mbps									
28	138296	60%	VILLAGE OF VALPARAISO VALPARAISO PUBLIC LIBRARY 300 W 2ND ST VALPARAISO, NE 68065-0134 Deborah Woodburn, valnelibrary@yahoo.com, 402-784-6141 SAUNDERS COUNTY	NEW SITE									
				100 Mbps									
				200 Mbps									
				300 Mbps									
				400 Mbps									
29	138963	80%	VILLAGE OF WAUNETA WAUNETA PUBLIC LIBRARY 319 N TECUMSEH AVE WAUNETA, NE 69045-0014 Marsha Cameron, wvlibrary@bwtelcom.net, 308-394-5243 CHASE COUNTY	NEW SITE									
				100 Mbps									
				200 Mbps									
				300 Mbps									
				400 Mbps									
30	138446	70%	VILLAGE OF WESTERN STRUCKMAN-BAATZ PUBLIC LIBRARY 104 S WEST AVE WESTERN, NE 68464-0519 Patsy Meyer, farmhouse1021@outlook.com, 402-433-2177 SALINE COUNTY	NEW SITE			626	2	\$ 12.26	2			
				100 Mbps			626	2	\$ 12.26	2			
				200 Mbps			626	2	\$ 12.26	2			
				300 Mbps	EVPL	New NNI	626	2	\$ 12.26	2			
				400 Mbps			626	2	\$ 12.26	2			
				500 Mbps			626	2	\$ 12.26	2			
									Yes	Yes			

\*IF THE BIDDER CHOOSES TO INCLUDE TAXES AND FEES IN THE NRC AND MRC, THE TAXES AND FEES COLUMN SHOULD REMAIN BLANK.



Pricing must be provided next to every bandwidth increment on each circuit being bid

Circuit #	USAC Billed Entity Number	E-RATE DISCOUNT	BILLED ENTITY NAME FIBER SITE NAME	SEEKING	CIRCUIT TOPOLOGY-- PICK ONE	CIRCUIT HANDOFF-- PICK ONE	REQUIRED E-RATE INFORMATION: Total Project Plant Route Feet	REQUIRED E-RATE INFORMATION: Total Strands	REQUIRED E-RATE INFORMATION: Average Cost Per Foot of Outside Plant	REQUIRED E-RATE INFORMATION: Number of E-rate Eligible Strands	Ability to hand off? Grand Island-College Park, 3180 W. Hwy 34 YES or NO?	Ability to hand off? Lincoln-Nebraska Hall, 901 N. 17th YES or NO?	
31	138716	80%	CITY OF WISNER WISNER PUBLIC LIBRARY 1015 AVENUE E WISNER, NE 68791-0547 Carol Duncan, director324@hotmail.com, 402-529-6018 CUMING COUNTY	NEW SITE									
							100 Mbps						
							200 Mbps						
							300 Mbps						
							400 Mbps						
500 Mbps													
32	138309	60%	CITY OF YUTAN YUTAN PUBLIC LIBRARY 410 1ST ST YUTAN, NE 68073-0241 Laurie Van Ackeren, yutanlibrary22@gmail.com, 402-625-2111 SAUNDERS COUNTY	NEW SITE	EVPL	New NNI	325	2	\$ 12.26	2	Yes	Yes	
							100 Mbps	325	2	\$ 12.26			2
							200 Mbps	325	2	\$ 12.26			2
							300 Mbps	325	2	\$ 12.26			2
							400 Mbps	325	2	\$ 12.26			2
							500 Mbps	325	2	\$ 12.26			2

\*IF THE BIDDER CHOOSES TO INCLUDE TAXES AND FEES IN THE NRC AND MRC, THE TAXES AND FEES COLUMN SHOULD REMAIN BLANK.

Pricing must be provided next to every bandwidth increment on each circuit being bid

Circuit #	USAC Billed Entity Number	E-RATE DISCOUNT	BILLED ENTITY NAME FIBER SITE NAME	SEEKING	CIRCUIT TOPOLOGY-- PICK ONE	CIRCUIT HANDOFF-- PICK ONE	Ability to hand off? Omaha-Peter Kiewit Institute, 1110 S. 67th YES or NO?	Ability to hand off? Omaha-1623 Farnam, LLC YES or NO?	Ability to hand off? Scottsbluff-Panhandle Research Center, 4502 Ave I YES or NO?			
<b>NETWORK NEBRASKA E-RATE CONNECTIONS-SPECIAL CONSTRUCTION</b>												
1	138730	80%	<b>VILLAGE OF ARCADIA</b> ARCADIA TOWNSHIP LIBRARY 100 S REYNOLDS STREET ARCADIA, NE 68815-0355 Terri Pierson, arcadialibrary@nctc.net, 308-789-6346 VALLEY COUNTY	<b>NEW SITE</b>								
				100 Mbps								
				200 Mbps								
				300 Mbps								
				400 Mbps								
500 Mbps												
2	138978	80%	<b>VILLAGE OF BIG SPRINGS</b> BIG SPRINGS PUBLIC LIBRARY 400 PINE STREET BIG SPRINGS, NE 69122-0192 Connie Shaw, Co-Director, mjlibrarians@atcjet.net, 308-889-3482 DEUEL COUNTY	<b>NEW SITE</b>								
				100 Mbps								
				200 Mbps								
				300 Mbps								
				400 Mbps								
500 Mbps												
3	138594	70%	<b>CITY OF BLOOMFIELD</b> BLOOMFIELD PUBLIC LIBRARY 121 S BROADWAY STREET BLOOMFIELD, NE 68718-0548 Jennifer Lauck, bplibrary548@gmail.com, 402-373-4588 KNOX COUNTY	<b>NEW SITE</b>								
				100 Mbps								
				200 Mbps								
				300 Mbps								
				400 Mbps								
500 Mbps												
4	138937	80%	<b>VILLAGE OF CULBERTSON</b> CULBERTSON CITY LIBRARY 612 W WYOMING DR CULBERTSON, NE 69024-0327 Deborah Dack, culbertsonlibrary67@gmail.com, 308-278-2135 HITCHCOCK COUNTY	<b>NEW SITE</b>								
				100 Mbps								
				200 Mbps								
				300 Mbps								
				400 Mbps								
500 Mbps												
5	138352	70%	<b>VILLAGE OF DAVENPORT</b> DAVENPORT PUBLIC LIBRARY 109 N MAPLE AVE DAVENPORT, NE 68335-0236 Sharon Littrel, librarian68335@outlook.com, 402-364-2147 THAYER COUNTY	<b>NEW SITE</b>		EVPL	New NNI	Yes	Yes	No		
				100 Mbps								
				200 Mbps								
				300 Mbps								
				400 Mbps								
500 Mbps												
6	138358	70%	<b>VILLAGE OF DeWITT</b> BOB & WAUNETA BURKLEY LIBRARY AND RESOURCE CENTER 208 E FILLMORE AVE DeWITT, NE 68341-0375 Geraldine Powers, brc@galaxycable.net, 402-683-2145 SALINE COUNTY	<b>NEW SITE</b>		EVPL	New NNI	Yes	Yes	No		
				100 Mbps								
				200 Mbps								
				300 Mbps								
				400 Mbps								
500 Mbps												

\*IF THE BIDDER CHOOSES TO INCLUDE TAXES AND FEES IN THE NRC AND MRC, THE TAXES AND FEES COLUMN SHOULD REMAIN BLANK.



Pricing must be provided next to every bandwidth increment on each circuit being bid

Circuit #	USAC Billed Entity Number	E-RATE DISCOUNT	BILLED ENTITY NAME FIBER SITE NAME	SEEKING	CIRCUIT TOPOLOGY-- PICK ONE	CIRCUIT HANDOFF-- PICK ONE	Ability to hand off? Omaha-Peter Kiewit Institute, 1110 S. 67th YES or NO?	Ability to hand off? Omaha-1623 Farnam, LLC YES or NO?	Ability to hand off? Scottsbluff-Panhandle Research Center, 4502 Ave I YES or NO?
7	138365	50%	<b>VILLAGE OF EXETER</b> EXETER PUBLIC LIBRARY 202 S EXETER AVE EXETER, NE 68351-0096 Cindy Markowski, exeterpublib@gmail.com, 402-266-3031 FILLMORE COUNTY	<b>NEW SITE</b>			Yes	Yes	No
				100 Mbps	EVPL	New NNI			
				200 Mbps					
				300 Mbps					
				400 Mbps					
500 Mbps									
8	138770	80%	<b>CITY OF GIBBON</b> GIBBON PUBLIC LIBRARY 116 La BARRE ST GIBBON, NE 68840-0309 Missy Onate, gpl@nctc.net, 308-468-5889 BUFFALO COUNTY	<b>NEW SITE</b>					
				100 Mbps					
				200 Mbps					
				300 Mbps					
				400 Mbps					
500 Mbps									
9	139005	60%	<b>CITY OF GRANT</b> HASTINGS MEMORIAL LIBRARY 505 CENTRAL AVE GRANT, NE 69140-0786 Robin Quinn, hml@gpcom.net, 308-352-4894 PERKINS COUNTY	<b>NEW SITE</b>					
				100 Mbps					
				200 Mbps					
				300 Mbps					
				400 Mbps					
500 Mbps									
10	138384	60%	<b>VILLAGE OF GREENWOOD</b> GREENWOOD PUBLIC LIBRARY 619 MAIN ST GREENWOOD, NE 68366-0029 Danielle Rein, reindani@gmail.com, 402-789-2301 CASS COUNTY	<b>NEW SITE</b>			Yes	Yes	No
				100 Mbps	EVPL	New NNI			
				200 Mbps					
				300 Mbps					
				400 Mbps					
500 Mbps									
11	17018483	60%	<b>VILLAGE OF HARRISON</b> SIOUX COUNTY LIBRARY 182 3RD ST HARRISON, NE 69346-0031 Sarah Sanderson, sioux_county_public_library@hotmail.com, 308-668-9431 SIOUX COUNTY	<b>NEW SITE</b>					
				100 Mbps					
				200 Mbps					
				300 Mbps					
				400 Mbps					
500 Mbps									
12	139014	80%	<b>VILLAGE OF LEWELLEN</b> LEWELLEN PUBLIC LIBRARY 208 MAIN ST LEWELLEN, NE 69147-0104 Ruth Radke, clerklew@gmail.com, 308-778-5421 GARDEN COUNTY	<b>NEW SITE</b>					
				100 Mbps					
				200 Mbps					
				300 Mbps					
				400 Mbps					
500 Mbps									

\*IF THE BIDDER CHOOSES TO INCLUDE TAXES AND FEES IN THE NRC AND MRC, THE TAXES AND FEES COLUMN SHOULD REMAIN BLANK.



Pricing must be provided next to every bandwidth increment on each circuit being bid

Circuit #	USAC Billed Entity Number	E-RATE DISCOUNT	BILLED ENTITY NAME FIBER SITE NAME	SEEKING	CIRCUIT TOPOLOGY-- PICK ONE	CIRCUIT HANDOFF-- PICK ONE	Ability to hand off? Omaha-Peter Kiewit Institute, 1110 S. 67th YES or NO?	Ability to hand off? Omaha-1623 Farnam, LLC YES or NO?	Ability to hand off? Scottsbluff-Panhandle Research Center, 4502 Ave I YES or NO?
13	138257	60%	CITY OF LOUISVILLE LOUISVILLE PUBLIC LIBRARY 217 MAIN ST LOUISVILLE, NE 68037-0039 Michelle Daniels, louisvillelibrary@gmail.com, 402-234-6265 CASS COUNTY	NEW SITE					
				100 Mbps					
				200 Mbps					
				300 Mbps					
				400 Mbps					
500 Mbps									
14	138629	60%	VILLAGE OF MEADOW GROVE MEADOW GROVE PUBLIC LIBRARY 205 MAIN ST MEADOW GROVE, NE 68752-0198 Mardell Kohl, mglibrarydirector@gmail.com, 402-634-2266 MADISON COUNTY	NEW SITE					
				100 Mbps					
				200 Mbps					
				300 Mbps					
				400 Mbps					
500 Mbps									
15	138801	70%	VILLAGE OF MERNA BRENIZER PUBLIC LIBRARY 420 W CENTER AVE MERNA, NE 68856-0008 Vickie Burnett, lvranch4@yahoo.com, 308-643-2268 CUSTER COUNTY	NEW SITE					
				100 Mbps					
				200 Mbps					
				300 Mbps					
				400 Mbps					
500 Mbps									
16	138403	50%	VILLAGE OF MILLIGAN MILLIGAN PUBLIC LIBRARY 507 MAIN ST MILLIGAN, NE 68406-0324 Betty Zelenka, milliganlibrary@windstream.net, 402-629-4302 (City Office) FILLMORE COUNTY	NEW SITE					
				100 Mbps					
				200 Mbps	EVPL	New NNI	Yes	Yes	No
				300 Mbps					
				400 Mbps					
500 Mbps									
17	139183	70%	CITY OF MITCHELL MITCHELL PUBLIC LIBRARY 1449 CENTER AVE MITCHELL, NE 69357-1447 Maryruth Reed, library@mitchellcity.net, 308-623-2222 SCOTTS BLUFF COUNTY	NEW SITE					
				100 Mbps					
				200 Mbps					
				300 Mbps					
				400 Mbps					
500 Mbps									
18	138804	80%	VILLAGE OF NORTH LOUP NORTH LOUP PUBLIC LIBRARY 112 B ST NORTH LOUP, NE 68859-0157 Linda Markvicka, nlpl@nctc.net, 308-496-4230 VALLEY COUNTY	NEW SITE					
				100 Mbps					
				200 Mbps					
				300 Mbps					
				400 Mbps					
500 Mbps									

\*IF THE BIDDER CHOOSES TO INCLUDE TAXES AND FEES IN THE NRC AND MRC, THE TAXES AND FEES COLUMN SHOULD REMAIN BLANK.

Pricing must be provided next to every bandwidth increment on each circuit being bid

Circuit #	USAC Billed Entity Number	E-RATE DISCOUNT	BILLED ENTITY NAME FIBER SITE NAME	SEEKING	CIRCUIT TOPOLOGY-- PICK ONE	CIRCUIT HANDOFF-- PICK ONE	Ability to hand off? Omaha-Peter Kiewit Institute, 1110 S. 67th YES or NO?	Ability to hand off? Omaha-1623 Farnam, LLC YES or NO?	Ability to hand off? Scottsbluff-Panhandle Research Center, 4502 Ave I YES or NO?		
19	199927	60%	<b>VILLAGE OF PALMYRA</b> PALMYRA MEMORIAL LIBRARY 525 ILLINOIS PL PALMYRA, NE 68418-0176 Carey Shapiro, palmyramemoriamlibrary@gmail.com, 402-780-5344 OTOE COUNTY	<b>NEW SITE</b>			EVPL	New NNI	Yes	Yes	No
				100 Mbps							
				200 Mbps							
				300 Mbps							
				400 Mbps							
500 Mbps											
20	138666	80%	<b>VILLAGE OF PILGER</b> PILGER PUBLIC LIBRARY 120 N MAIN ST PILGER, NE 68768-0054 Lori Ruskamp, pilgerlibrary@gmail.com, 402-396-3550 STANTON COUNTY	<b>NEW SITE</b>							
				100 Mbps							
				200 Mbps							
				300 Mbps							
				400 Mbps							
500 Mbps											
21	212872	50%	<b>VILLAGE OF SHICKLEY</b> VIRGIL BIEGERT PUBLIC LIBRARY 214 N MARKET ST SHICKLEY, NE 68436-0412 Carolyn Schlegel, shickleylibrary@windstream.net, 402-627-3365 FILLMORE COUNTY	<b>NEW SITE</b>			EVPL	New NNI	Yes	Yes	No
				100 Mbps							
				200 Mbps							
				300 Mbps							
				400 Mbps							
500 Mbps											
22	138428	70%	<b>VILLAGE OF STERLING</b> STERLING PUBLIC LIBRARY 150 BROADWAY ST STERLING, NE 68443-0057 Becky Barney, beckyslittlebakery@gmail.com, 402-866-2056 JOHNSON COUNTY	<b>NEW SITE</b>			EVPL	New NNI	Yes	Yes	No
				100 Mbps							
				200 Mbps							
				300 Mbps							
				400 Mbps							
500 Mbps											
23	138956	80%	<b>VILLAGE OF STRATTON</b> STRATTON PUBLIC LIBRARY 411 BAILEY ST STE 2 STRATTON, NE 69043-0182 Teri Faimon, straplib@gpcom.net, 308-276-2463 HITCHCOCK COUNTY	<b>NEW SITE</b>							
				100 Mbps							
				200 Mbps							
				300 Mbps							
				400 Mbps							
500 Mbps											
24	138430	60%	<b>CITY OF SYRACUSE</b> SYRACUSE PUBLIC LIBRARY 480 5TH ST SYRACUSE, NE 68446-0008 Susan Kay Antes, publiclibrary@syracusene.com, 402-269-2336 OTOE COUNTY	<b>NEW SITE</b>			EVPL	New NNI	Yes	Yes	No
				100 Mbps							
				200 Mbps							
				300 Mbps							
				400 Mbps							
500 Mbps											

\*IF THE BIDDER CHOOSES TO INCLUDE TAXES AND FEES IN THE NRC AND MRC, THE TAXES AND FEES COLUMN SHOULD REMAIN BLANK.



Pricing must be provided next to every bandwidth increment on each circuit being bid

Circuit #	USAC Billed Entity Number	E-RATE DISCOUNT	BILLED ENTITY NAME FIBER SITE NAME	SEEKING	CIRCUIT TOPOLOGY-- PICK ONE	CIRCUIT HANDOFF-- PICK ONE	Ability to hand off? Omaha-Peter Kiewit Institute, 1110 S. 67th YES or NO?	Ability to hand off? Omaha-1623 Farnam, LLC YES or NO?	Ability to hand off? Scottsbluff-Panhandle Research Center, 4502 Ave I YES or NO?
25	138289	80%	CITY OF TEKAMAH TEKAMAH PUBLIC LIBRARY 204 S 13TH ST TEKAMAH, NE 68061-1304 Gabby Mahon, teklibdirector@gmail.com, 402-374-2453 BURT COUNTY	NEW SITE					
				100 Mbps					
				200 Mbps					
				300 Mbps					
				400 Mbps					
26	138958	80%	VILLAGE OF TRENTON TRENTON VILLAGE LIBRARY 406 MAIN ST TRENTON, NE 69044-0307 Larry Evans, read2trenton@gpcom.net, 308-334-5413 HITCHCOCK COUNTY	NEW SITE					
				100 Mbps					
				200 Mbps					
				300 Mbps					
				400 Mbps					
27	138291	70%	CITY OF VALLEY VALLEY PUBLIC LIBRARY 232 N SPRUCE ST VALLEY, NE 68064-0353 Sami Stewart, sstewart@valleyne.org, 402-359-9924 DOUGLAS COUNTY	NEW SITE					
				100 Mbps					
				200 Mbps					
				300 Mbps					
				400 Mbps					
28	138296	60%	VILLAGE OF VALPARAISO VALPARAISO PUBLIC LIBRARY 300 W 2ND ST VALPARAISO, NE 68065-0134 Deborah Woodburn, valnelibrary@yahoo.com, 402-784-6141 SAUNDERS COUNTY	NEW SITE					
				100 Mbps					
				200 Mbps					
				300 Mbps					
				400 Mbps					
29	138963	80%	VILLAGE OF WAUNETA WAUNETA PUBLIC LIBRARY 319 N TECUMSEH AVE WAUNETA, NE 69045-0014 Marsha Cameron, wvlibrary@bwtelcom.net, 308-394-5243 CHASE COUNTY	NEW SITE					
				100 Mbps					
				200 Mbps					
				300 Mbps					
				400 Mbps					
30	138446	70%	VILLAGE OF WESTERN STRUCKMAN-BAATZ PUBLIC LIBRARY 104 S WEST AVE WESTERN, NE 68464-0519 Patsy Meyer, farmhouse1021@outlook.com, 402-433-2177 SALINE COUNTY	NEW SITE					
				100 Mbps					
				200 Mbps					
				300 Mbps	EVPL	New NNI	Yes	Yes	No
				400 Mbps					
				500 Mbps					

\*IF THE BIDDER CHOOSES TO INCLUDE TAXES AND FEES IN THE NRC AND MRC, THE TAXES AND FEES COLUMN SHOULD REMAIN BLANK.



Bidder Name: \_\_\_\_\_

Pricing must be provided next to every bandwidth increment on each circuit being bid

Circuit #	USAC Billed Entity Number	E-RATE DISCOUNT	BILLED ENTITY NAME FIBER SITE NAME	SEEKING	CIRCUIT TOPOLOGY-- PICK ONE	CIRCUIT HANDOFF-- PICK ONE	Ability to hand off? Omaha-Peter Kiewit Institute, 1110 S. 67th YES or NO?	Ability to hand off? Omaha-1623 Farnam, LLC YES or NO?	Ability to hand off? Scottsbluff-Panhandle Research Center, 4502 Ave I YES or NO?
31	138716	80%	CITY OF WISNER WISNER PUBLIC LIBRARY 1015 AVENUE E WISNER, NE 68791-0547 Carol Duncan, director324@hotmail.com, 402-529-6018 CUMING COUNTY	NEW SITE					
				100 Mbps					
				200 Mbps					
				300 Mbps					
				400 Mbps					
32	138309	60%	CITY OF YUTAN YUTAN PUBLIC LIBRARY 410 1ST ST YUTAN, NE 68073-0241 Laurie Van Ackeren, yutanlibrary22@gmail.com, 402-625-2111 SAUNDERS COUNTY	NEW SITE					
				100 Mbps					
				200 Mbps	EVPL	New NNI	Yes	Yes	No
				300 Mbps					
				400 Mbps					
				500 Mbps					

\*IF THE BIDDER CHOOSES TO INCLUDE TAXES AND FEES IN THE NRC AND MRC, THE TAXES AND FEES COLUMN SHOULD REMAIN BLANK.